

# PERIYAR UNIVERSITY

SALEM – 636 011

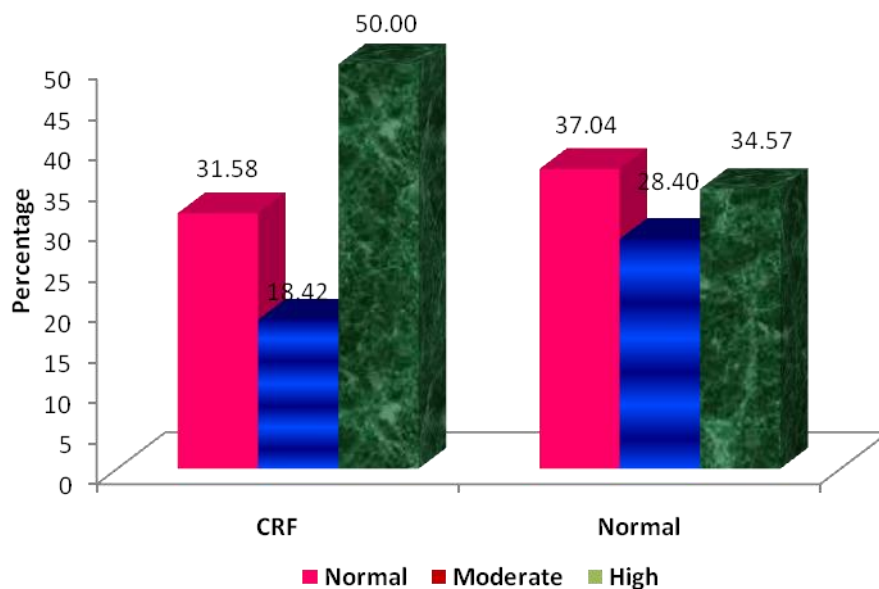

## B.Sc. (STATISTICS)

BACHELOR OF SCIENCE

BRANCH: STATISTICS

SYLLABUS & REGULATIONS

CBCS Pattern

(Effective from the Academic Year 2012-2013)

## **CONTENTS**

<b>S. No.</b>	<b>PARTICULARS</b>	<b>PAGE NO.</b>
1	REGULATIONS	1
2	SEMESTER – I	14
3	SEMESTER – II	21
4	SEMESTER – III	32
5	SEMESTER – IV	43
6	SEMESTER – V	59
7	SEMESTER – VI	81
8	ALLIED STATISTICS (For B.Sc., B.Com & BBA., B.A)	103

**PERIYAR UNIVERSITY, SALEM - 11**  
**BACHELOR OF SCIENCE**  
**BRANCH – STATISTICS**  
**CBCS PATTERN (2012 – 2013)**  
**REGULATIONS**

**1. OBJECTIVES**

Statistics is a key to success in the field of science and technology. Today, the students need a thorough knowledge of fundamental basic principles, methods, results and a clear perception of the power of statistical ideas and tools to use them effectively in modeling, interpreting and solving the real life problems. Statistics plays an important role in the context of globalization of Indian economy, modern technology, computer science and information technology.

*The main objectives of the course is*

- To build the basis for promoting theoretical and application aspects of statistics.
- To underline the statistics as a science of decision making in the real life problems with the description of uncertainty.
- To emphasize the relevance of statistical tools and techniques of analysis in the study of inter-disciplinary sciences.

This syllabus is aimed at preparing the students to hope with the latest developments and compete with students from other universities and put them on the right track.

**2. ELIGIBILITY CONDITION FOR ADMISSION**

Candidates for the admission to the Degree of Bachelor of Science in Statistics shall be required to have passed the Higher Secondary Examinations (Academic or Vocational Stream) conducted by the Government of Tamil Nadu or an examination accepted as equivalent

thereto by the Periyar University, with Statistics / Mathematics / Business Mathematics as one of the subjects.

### **3. DURATION OF THE COURSE**

- a) Each academic year will be divided into two semesters. The first academic year will comprise the first and second semesters, the second academic year - the third and fourth semesters and the third academic year – the fifth and sixth semesters.
- b) The odd semesters will consist of the period from June to November of each year and the even semesters from December to April of each year. There shall be not less than 90 working days for each semester.

### **4. COURSE OF STUDY**

The course of study shall comprise instruction in the following subjects according to the syllabus and books prescribed from time to time.

### **5. EXAMINATIONS**

The theory examination shall be three hours duration to each paper at the end of each semester. The practical examination shall be three hours duration to each paper at the end of each academic year. The candidate failing in any subject(s) will be permitted to appear for each failed subject(s) in the subsequent examination.

### **6. SCHEME OF EXAMINATIONS**

The scheme of examinations for different semesters shall be as follows:

**Course Structure - Branch: STATISTICS**

**Table showing the courses offered with Credits under various parts**

**CBCS Pattern w.e.f 2012 – 2013 onwards**

Part	Course	Semester																		Total		
		I			II			III			IV			V			VI					
		N	H	C	N	H	C	N	H	C	N	H	C	N	H	C	N	H	C	N	H	C
I	Tamil	1	6	3	1	6	3	1	6	3	1	6	3	-	-	-	-	-	-	4	24	12
II	English	1	6	3	1	6	3	1	6	3	1	6	3	-	-	-	-	-	-	4	24	12
III	Core Theory	1	6	5	1	6	5	2	8	10	1	5	5	2	10	10	2	12	10	9	47	45
	Core Practical	-	3	-	1	3	4	-	2	-	1	2	4	-	4	-	2	8	8	4	22	16
	Elective	-	-	-	-	-	-	-	-	-	-	-	-	2	10	10	1	6	5	3	16	15
	Allied Theory	1	5	3	1	5	3	1	4	4	1	5	4	-	-	-	-	-	-	4	19	14
	Allied practical	-	2	-	1	2	4	-	2	-	1	2	2	-	-	-	-	-	-	2	8	6
IV	Environmental study	-	-	-	1	2	2	-	-	-	-	-	-	-	-	-	-	-	-	1	2	2
	Value education	1	2	2	-	-	-	-	-	-	-	-	-	-	-	-	-	-	-	1	2	2
	SBEC	-	-	-	-	-	-	-	-	-	1	2	2	3	6	6	2	4	4	6	12	12
	NMEC	-	-	-	-	-	-	1	2	2	1	2	2	-	-	-	-	-	-	2	4	4
V	Extension activities	-	-	-	-	-	-	-	-	-	-	-	-	-	-	-	1	-	1	1	-	1
	Total	5	30	16	7	30	24	6	30	22	8	30	25	7	30	26	8	30	28	41	180	141

N – No. of courses; C – Credit; H – Hrs/Week

**Course structure under Choice Based Credit System (Semester wise details)**  
**Branch II STATISTICS**  
**(For the students admitted from the year 2012 - 2013 onwards)**

Sem.	Part	Course	Title	Hrs/ week	Credit	Marks			Remarks
						CIA	UE	Total	
<b>I</b>	<b>I</b>	<b>Tamil</b>	<b>Tamil I</b>	<b>6</b>	<b>3</b>	<b>25</b>	<b>75</b>	<b>100</b>	<b>*Examination at the end of second semester</b>
	<b>II</b>	<b>English</b>	<b>English I</b>	<b>6</b>	<b>3</b>	<b>25</b>	<b>75</b>	<b>100</b>	
	<b>III</b>	<b>Core Theory paper I</b>	<b>Descriptive Statistics</b>	<b>6</b>	<b>5</b>	<b>25</b>	<b>75</b>	<b>100</b>	
		<b>Allied I: Theory Paper I</b>	<b>Mathematics I</b>	<b>5</b>	<b>3</b>	<b>25</b>	<b>75</b>	<b>100</b>	
		<b>Allied I: Practical</b>	<b>Allied Mathematics practical*</b>	<b>2</b>	<b>-</b>	<b>-</b>	<b>-</b>	<b>-</b>	
		<b>Core Practical I</b>	<b>Major Practical I*</b>	<b>3</b>	<b>-</b>	<b>-</b>	<b>-</b>	<b>-</b>	
	<b>IV</b>	<b>Value education (Yoga)</b>		<b>2</b>	<b>2</b>	<b>25</b>	<b>75</b>	<b>100</b>	
		<b>Total</b>		<b>30</b>	<b>16</b>	<b>No. of courses - 5</b>		<b>500</b>	
<b>II</b>	<b>I</b>	<b>Tamil</b>	<b>Tamil II</b>	<b>6</b>	<b>3</b>	<b>25</b>	<b>75</b>	<b>100</b>	
	<b>II</b>	<b>English</b>	<b>English II</b>	<b>6</b>	<b>3</b>	<b>25</b>	<b>75</b>	<b>100</b>	
	<b>III</b>	<b>Core Theory Paper II</b>	<b>Probability theory</b>	<b>6</b>	<b>5</b>	<b>25</b>	<b>75</b>	<b>100</b>	
		<b>Allied I Theory Paper II</b>	<b>Mathematics II</b>	<b>5</b>	<b>3</b>	<b>25</b>	<b>75</b>	<b>100</b>	
		<b>Allied I Practical</b>	<b>Mathematics Practical</b>	<b>2</b>	<b>4</b>	<b>40</b>	<b>60</b>	<b>100</b>	
		<b>Core Practical I</b>	<b>Major Practical I</b>	<b>3</b>	<b>4</b>	<b>40</b>	<b>60</b>	<b>100</b>	
	<b>IV</b>	<b>Environmental studies</b>		<b>2</b>	<b>2</b>	<b>25</b>	<b>75</b>	<b>100</b>	
		<b>Total</b>		<b>30</b>	<b>24</b>	<b>No. of courses - 7</b>		<b>700</b>	

Sem.	Part	Course	Title	Hrs/ week	Credit	Marks			Remarks
						CIA	UE	Total	
III	I	Tamil	Tamil III	6	3	25	75	100	**Examination at the end of fourth semester
	II	English	English III	6	3	25	75	100	
	III	Core Theory paper III	Sampling techniques	4	5	25	75	100	
		Core Theory Paper IV	Distribution theory	4	5	25	75	100	
		Allied II: Theory paper I	Linear Programming and its applications	4	4	25	75	100	
		Core Practical II	Major Practical II**	2	-	-	-	-	
		Allied II: Practical	Operations Research	2	-	-	-	-	
	IV	NMEC-I	Matrix Algebra	2	2	25	75	100	
		Total		30	22	No. of courses - 6		600	
IV	I	Tamil	Tamil IV	6	3	25	75	100	
	II	English	English IV	6	3	25	75	100	
	III	Core Theory paper V	Theory of Estimation	5	5	25	75	100	
		Allied II: Theory paper II	Decision Theory and its Applications	5	4	25	75	100	
		Core Practical II	Major Practical II	2	4	40	60	100	
		Allied II: Practical	Operation Research	2	2	40	60	100	
	IV	NMEC-II	Numerical methods	2	2	25	75	100	
		SBEC-I	Queuing Theory	2	2	25	75	100	
		Total		30	25	No. of courses - 8		800	

Sem.	Part	Course	Title	Hrs/ week	Credit	Marks			Remarks
						CIA	UE	Total	
V	III	Core Theory Paper VI	Testing of Hypothesis	5	5	25	75	100	*** Examination at the end of sixth semester
		Core Theory Paper VII	Design of Experiments	5	5	25	75	100	
		Core Practical III	Major Practical III***	2	-	-	-	-	
		Core Practical IV	Major Practical IV***	2	-	-	-	-	
		Core Elective I	Stochastic Processes	5	5	25	75	100	
		Core Elective II	Actuarial Statistics	5	5	25	75	100	
	IV	SBEC-II	Regression Analysis	2	2	25	75	100	
		SBEC-III	Genetical Statistics	2	2	25	75	100	
		SBEC-IV	Non-Parametric Test	2	2	25	75	100	
		Total		30	26	No. of course - 7		700	
VI	III	Core Theory Paper VIII	Statistical Quality Control	6	5	25	75	100	
		Core Theory Paper IX	Applied Statistics	6	5	25	75	100	
		Core Practical III	Major Practical III	4	4	40	60	100	
		Core Practical IV	Major Practical IV	4	4	40	60	100	
		Core Elective III	Numerical Analysis	6	5	25	75	100	
	IV	SBEC-V	Statistical Forecasting	2	2	25	75	100	
		SBEC-VI	Econometrics	2	2	25	75	100	
	V	Extension Activities		-	1	-	-	-	
		Total		30	28	No. of courses-8		700	
		Grand Total		180	141	No. of courses-41		4000	

CIA – Continuous Internal Assessment; UE – University Examination

NMEC – Non Major Elective Course; SBEC – Skill Based Elective Course

## **7. QUESTION PAPER PATTERN FOR ALL CORE, ALLIED & ELECTIVE COURSES & SKILL BASED ELECTIVE COURSES**

### **7.1. Question Paper Pattern for Core Paper (Theory):**

**Time: Three hours**

**Maximum Marks: 75**

Part - A ( $10 \times 2 = 20$ )

Answer ALL questions

(Two questions from each unit)

Part - B ( $5 \times 5 = 25$ )

Answer ALL questions

(One question from each unit with internal choice)

Part - C ( $3 \times 10 = 30$ )

Answer any THREE questions out of FIVE questions

(One question from each unit)

### **7.2. Question Paper Pattern for SBEC:**

**Time: Three hours**

**Maximum Marks: 75**

Part - A ( $10 \times 2 = 20$ )

Answer ALL questions

(Two questions from each unit)

Part - B ( $5 \times 5 = 25$ )

Answer ALL questions

(One question from each unit with internal choice)

Part - C ( $3 \times 10 = 30$ )

Answer any THREE questions out of FIVE questions

(One question from each unit)

Note: No equal weightage is required for each unit. Question paper may be set irrespective of the units.

### **Evaluation of Continuous Internal Assessment (CIA)**

The components for continuous internal assessment (CIA) are

Test	-	10 marks
Seminar	-	5 marks
Assignments	-	5 marks
Attendance	-	5 marks
		-----
Total		25 marks

### **7.3 Question Paper Pattern for Core & Allied Practical**

Time: Three hours

Maximum: 60 marks

Answer Any THREE questions out of FIVE questions

(One question from each unit)

### **Distribution of Marks for Core and Allied Practical:**

University Examination (Written Practical)	-	60 marks
Continuous Internal Assessment (CIA) (Including Practical Record)	-	40 marks
Total	-	100 marks

### **Evaluation of Continuous Internal Assessment (CIA)**

The components for continuous internal assessment (CIA) are

Record	-	25 marks
Test	-	10 marks
Attendance	-	5 marks
		-----
Total		40 marks

## **8. PASSING MINIMUM**

The candidate shall be declared to have passed the examination if the candidate secure not less than 30 marks out of 75 marks in the University Examination (UE) in each theory paper and 10 marks (out of 25) in the Continuous Internal Assessment (CIA) in each theory paper.

For the Practical paper, a minimum of 24 marks (out of 60) in the University Examination (UE) and 16 marks (out of 40) in the Continuous Internal Assessment (CIA) is required to pass the examination.

The CIA of each practical paper includes evaluation of record. However submission of record for the University Practical Examination is mandatory.

Examination	Maximum marks			Passing minimum		
	CIA	UE	Total	CIA	UE	Total
Theory paper	25	75	100	10	30	40
Practical paper	40	60	100	16	24	40

## 9. CLASSIFICATION OF SUCCESSFUL CANDIDATES

Candidates who secure not less than 60% of the aggregate marks in the whole examination shall be declared to have passed the examination in the First Class.

All other successful candidates shall be declared to have passed in the Second Class.

Candidates who obtained 75% of the marks in the aggregate shall be deemed to have passed the examination in First Class with Distinction provided they pass all the examinations prescribed for the course at the first appearance.

Candidates who pass all the examinations prescribed for the course in the first instance and within a period of three academic years from the year of admission to the course only are eligible for University Ranking.

1. **Passing Minimum** is 40% of the ESE and also 40% of the minimum of the paper / course
2. **Minimum Credits to be earned:** For THREE year Programme: Best 140 Credits  
(Part I and II: Languages, Part III Major, Elective, Part –IV Soft Skills and Part V: Extension activities)

### 3. Marks and Grades:

The following table gives the marks, grade points, letter grades and classification to indicate the performance of the candidate.

#### Conversion of Marks to Grade Points and Letter Grade (Performance in a Course/ Paper)

Range of Marks	Grade Points	Letter Grade	Description
90 - 100	9.0 - 10.0	O	Outstanding
80 - 89	8.0 - 8.9	D+	Excellent
75 - 79	7.5 - 7.9	D	Distinction
70 - 74	7.0 - 7.4	A+	Very Good
60 - 69	6.0 - 6.9	A	Good
50 - 59	5.0 - 5.9	B	Average
40 - 49	4.0 - 4.9	C	Satisfactory
00 - 39	0.0	U	Re-appear
ABSENT	0.0	AAA	ABSENT

$C_i$  = Credits earned for course  $i$  in any semester.

$G_i$  = Grade Point obtained for course  $i$  in any semester.

$n$  refers to the semester in which such courses were credited.

#### For a Semester:

$$\text{GPA} = \frac{\text{Sum of the multiplication of grade points by the credits of the courses}}{\text{Sum of the credits of the courses in a semester}}$$

$$\text{GRADE POINT AVERAGE [GPA]} = \sum_i C_i G_i / \sum_i C_i$$

#### For the entire programme:

$$\text{CUMULATIVE GRADE POINT AVERAGE [CGPA]} = \sum_n \sum_i C_{ni} G_{ni} / \sum_n \sum_i C_{ni}$$

$$\text{CGPA} = \frac{\text{Sum of the multiplication of grade points by the credits of the entire programme}}{\text{Sum of the credits of the courses of the entire programme}}$$

CGPA	GRADE	CLASSIFICATION OF FINAL RESULT
9.5-10.0	O+	First Class With Exemplary *
9.0 and above but below 9.5	O	
8.5 and above but below 9.0	D++	First Class With Distinction *
8.0 and above but below 8.5	D+	
7.5 and above but below 8.0	D	
7.0 and above but below 7.5	A++	First Class
6.5 and above but below 7.0	A+	
6.0 and above but below 6.5	A	
5.5 and above but below 6.0	B+	Second Class
5.0 and above but below 5.5	B	
4.5 and above but below 5.0	C+	Third Class
4.0 and above but below 4.5	C	
0.0 and above but below 4.0	U	Re-appear

\*The candidates who have passed in the first appearance and within the prescribed semester of the UG Programme (Major, Allied and Elective Courses Alone. are eligible.

#### **10. MAXIMUM DURATION FOR THE COMPLETION OF THE UG PROGRAMME:**

The maximum duration for completion of the UG Programme shall not exceed twelve semesters.

#### **11. COMMENCEMENT OF THIS REGULATION:**

The CBCS regulations shall take effect from the academic year 2012-2013 ie, for the students who are admitted to the first year of the course during the academic year 2012-2013 and thereafter.

#### **12. TRANSITARY PROVISION**

Candidates who were admitted to the UG course of study prior to 2012-2013 shall be permitted to appear for the examination under those regulations for a period of three years ie, up to and inclusive of the examinations of April/May 2015. Thereafter they will be permitted to appear for the examination only under the regulations then in force.

## **LIST OF COURSES**

### **1. CORE COURSES: (Theory 9 + Practical 4): 13**

#### **(i) CORE THEORY : 9**

1. Descriptive Statistics
2. Probability Theory
3. Sampling Techniques
4. Distribution Theory
5. Theory of Estimation
6. Testing of Hypothesis
7. Design of Experiments
8. Statistical Quality Control
9. Applied Statistics

#### **(ii) CORE PRACTICAL: 4**

1. Major practical – I  
(Based on Core theory papers – 1 & 2)
2. Major practical – II  
(Based on core theory papers – 3, 4 & 5)
3. Major practical - III  
(Based on core theory papers – 6 & 7)
4. Major practical - IV  
(Based on core theory papers – 8 & 9)

### **II. CORE ELECTIVES: 3**

1. Stochastic Processes
2. Actuarial Statistics
3. Numerical Analysis

### **III. ALLIED COURSES (Theory 4 + Practical 2)**

#### **(i). ALLIED THEORY: 4**

1. Mathematics – I
2. Mathematics – II
3. Linear Programming and its Applications
4. Decision Theory and its Applications.

#### **(ii). ALLIED PRACTICALS: 2**

Allied I: Mathematics Practical

Allied II: Operations Research (Based on Allied theory papers 3 & 4)

### **IV. SKILLS BASED ELECTIVE COURSES: 6**

1. Queuing Theory
2. Regression Analysis
3. Genetical Statistics
4. Non-Parametric Tests
5. Statistical Forecasting
6. Econometrics

### **V. NON MAJOR ELECTIVE COURSES: 2**

1. Matrix Algebra
2. Numerical Methods

### **VI. ENVIRONMENTAL STUDIES: 1**

### **VII. VALUE EDUCATION: 1**

### **VIII. EXTENSION ACTIVITIES: 1**

**PERIYAR UNIVERSITY, SALEM – 11**  
**B.Sc., STATISTICS**  
**CBCS PATTERN**  
**SYLLABUS AND MODEL QUESTION**  
**(For candidates admitted from 2012-13 onwards)**

**SEMESTER – I**

Sem.	Part	Course	Title	Hrs/ week	Credit	Marks			Remarks
						CIA	UE	Total	
<b>I</b>	<b>I</b>	<b>Tamil</b>	<b>Tamil I</b>	<b>6</b>	<b>3</b>	<b>25</b>	<b>75</b>	<b>100</b>	<b>*Examination at the end of second semester</b>
	<b>II</b>	<b>English</b>	<b>English I</b>	<b>6</b>	<b>3</b>	<b>25</b>	<b>75</b>	<b>100</b>	
	<b>III</b>	<b>Core Theory paper I</b>	<b>Descriptive Statistics</b>	<b>6</b>	<b>5</b>	<b>25</b>	<b>75</b>	<b>100</b>	
		<b>Allied I: Theory Paper I</b>	<b>Mathematics I</b>	<b>5</b>	<b>3</b>	<b>25</b>	<b>75</b>	<b>100</b>	
		<b>Allied I: Practical</b>	<b>Allied Mathematics practical*</b>	<b>2</b>	<b>-</b>	<b>-</b>	<b>-</b>	<b>-</b>	
		<b>Core Practical I</b>	<b>Major Practical I*</b>	<b>3</b>	<b>-</b>	<b>-</b>	<b>-</b>	<b>-</b>	
	<b>IV</b>	<b>Value education (Yoga)</b>		<b>2</b>	<b>2</b>	<b>25</b>	<b>75</b>	<b>100</b>	
		<b>Total</b>		<b>30</b>	<b>16</b>	<b>No. of courses – 5</b>		<b>500</b>	

(For the candidates admitted from 2012 – 2013 onwards)

Core Course - I

**B.Sc. STATISTICS**  
**SEMESTER – I**  
**DESCRIPTIVE STATISTICS**

P. Code:

**UNIT – I**

Collection and sources of statistical data – Formation of frequency distribution – discrete and continuous – Exclusive and Inclusive – cumulative frequency distribution (O'gives) – Representation of data – Graphs and Diagrams – Bar diagrams, Histogram, Pie diagram.

**UNIT – II**

Univariate data – Measures of Central Tendency – Arithmetic Mean, Median, Mode, Geometric mean, Harmonic mean – Inter Relationship between A.M, G.M and H. M – Weighted A.M – properties of a good Average.

**UNIT – III**

Measures of dispersion – Range, Quartile Deviation, Mean Deviation and Standard Deviation – Inter Relationship between Q.D., M.D., and S.D. - Co-efficient of Variation – Lorenz curve

**UNIT – IV**

Moments – Raw moments, Central moments – Relation between raw and central moments – Measures of skewness – Karl Pearson's coefficient of skewness – Bowley's co-efficient of Skewness – Measures of Kurtosis.

**UNIT – V**

Correlation – types of correlation – Scatter diagram — Karl Person's co-efficient of correlation – properties – Spearman's Rank correlation co-efficient – Concurrent deviation Method - Correlation co-efficient for grouped data.

**Reference Books:**

1. Gupta, S.C, and Kapoor, V.K. (2004). Fundamental of Mathematical Statistics (11<sup>th</sup> –edition), Sultan Chand & Sons, New Delhi.
2. Goon Gupta A.M and Das Gupta, (1994). Fundamentals of Statistics, The World Press Private Limited, Calcutta.
3. S.P.Gupta, (2001). Statistical Methods, Sultan Chand & Sons, New Delhi.

(For the candidates admitted from 2012 – 2013 onwards)

Allied I: Theory- I

**B.Sc. STATISTICS**  
**SEMESTER – I**  
**ALLIED MATHEMATICS – I**  
**(Algebra, Calculus, Fourier series)**

P. Code:

**Time:5 Hrs/Week**

**Max Marks :75**

**(For B.Sc Statistics, Physics, Chemistry, Computer Science, Electronics, BCA and Bio-informatics)**

**UNIT – I:**

Characteristic Equation - Eigen Values and Eigen Vectors - Cayley-Hamilton Theorem(Statement only) - Problems

**UNIT – II:**

Polynomial Equations - Imaginary and Irrational Roots - Transformation of equations -Descarte's Rule of Signs - Problems

**UNIT – III:**

Radius of Curvature in Cartesian and Polar Co-ordinates – Pedal Equation of a curve – Radius of Curvature in p-r co-ordinates.

**UNIT-IV:**

Integral Calculus – Integration by parts – Definite integrals and its properties – Reduction formulae for  $\int \sin^n x dx$ ,  $\int \cos^n x dx$ ,  $\int \tan^n x dx$ ,  $\int_0^{\frac{\pi}{2}} \sin^n x dx$ ,  $\int_0^{\frac{\pi}{2}} \cos^n x dx$ ,  $\int_0^{\frac{\pi}{2}} \tan^n x dx$ ,  $\int_0^a x^n e^{ax} dx$ ,  $\int_0^{\infty} e^{-x} x^n dx$  – Problems.

**UNIT – V:**

**Fourier Series:** Definition – To find the Fourier Co – efficient of periodic functions of period  $2\pi$  – even and odd functions – Half range Series - Problems

**TEXT BOOKS:-**

<b>S.NO</b>	<b>Title of the Book</b>	<b>Author</b>	<b>Publishing Company</b>	<b>Year of Publication</b>
1.	Differential Equations and Laplace Transforms	Dr.P.R. Vittal	Margham Publications, Chennai- 600017.	2002
2.	Allied Mathematics	Dr.P.R. Vittal	Margham Publications, No:24,Rameswaram Road, T.Nagar, Chennai- 600017.	2002
3.	Allied Mathematics	A.Singaravelu	Meenakshi Publishers,No:120, Pushpa Nagar, Medavakkam, Chennai- 601302.	2002

**Reference Books:-**

<b>S.No</b>	<b>Title Of The Book</b>	<b>Author</b>	<b>Publishing Company</b>	<b>Year Of Publication</b>
1.	Engineering Mathematics	Gunavathi & Thilkavathy	Emerald Publishers, 135,AnnaSalai, Chennai- 600002.	1984
2.	Calculus	Dr.P.R. Vittal	Krishana Prakasam Mandir,9,Shivaji road, Meerut(UP)	1994

(For the candidates admitted from 2012 – 2013 onwards)

Core Course - I

**MODEL QUESTION PAPER**  
**PERIYAR UNIVERSITY, SALEM - 11**

P. Code:

**B.Sc. Degree Examination**  
**Branch – Statistics**  
**SEMESTER - I**  
**DESCRIPTIVE STATISTICS**

**Time: 3 Hours**

**Maximum: 75 Marks**

**Part - A (10 x 2 = 20)**

**Answer ALL questions**

1. What is meant by qualitative data?
2. Define primary data
3. What is tabulation?
4. State any two merits of diagrammatic representation.
5. What is a measure of central tendency?
6. Define relative measure.
7. Define skewness.
8. What do you mean by Kurtosis?
9. Define correlation.
10. What is probable error in correlation?

**Part - B (5 x 5 = 25)**

**Answer ALL Questions**

11. a) Distinguish between primary data and secondary data.  
Or  
(b) Explain any two methods of primary data collection.
12. (a) Explain the four types of classification.  
Or  
(b) Explain the parts of a good table.
13. (a) List the properties of a good average.  
Or  
(b) Obtain Median for the following  

CI:	0-20	20-40	40-60	60-80	80-100
Frequency:	10	15	26	19	10
14. (a) Explain any two methods of studying skewness.  
Or  
(b) First three moments of a distribution about the value 4 of the variable are  $-1.5$ ,  $17$  and  $-30$ . Find  $\mu_2$  and  $\mu_3$ .

15. (a) Explain the method of studying correlation by scatter diagram method.

Or

(b) Obtain Rank Correlation:

Rank by Judge I:      3   5   4   8   9   7   1   2   6   10

Rank by Judge II:    4   6   3   9   10   7   2   1   5   8

**Part – C (3 x 10 = 30)**

**Answer any THREE questions**

16. What are the various methods used for collecting primary data?

17. Explain any four types of Bar Diagrams.

18. Explain the method of drawing Lorenz curve. What are its uses?

19. Obtain the relationship between raw moments and central moments up to 4<sup>th</sup> order.

20. Show that correlation co-efficient is unaffected by changing origin and scale.

(For the candidates admitted from 2012 – 2013 onwards)

Allied I: Theory - I

**MODEL QUESTION PAPER**  
**PERIYAR UNIVERSITY, SALEM - 11**

P. Code:

**B.Sc. Degree Examination**

**Branch – Statistics**

**SEMESTER - I**

**MATHEMATICS PAPER – 1**

**Time: 3 Hours**

**Maximum: 75 Marks**

**Part - A (10 x 2 = 20)**

**Answer ALL questions**

- 1.
- 2.
- 3.
- 4.
- 5.
- 6.
- 7.
- 8.
- 9.
- 10.

**Part - B (5 x 5 = 25)**

**Answer ALL questions**

11. (a) (Or) (b)
12. (a) (Or) (b)
13. (a) (Or) (b)
14. (a) (Or) (b)
15. (a) (Or) (b)

**Part – C (3 x 10 = 30)**

**Answer any THREE questions**

- 16.
- 17.
- 18.
- 19.
- 20.

**PERIYAR UNIVERSITY, SALEM - 11**  
**B.Sc., STATISTICS**  
**CBCS PATTERN**  
**SYLLABUS AND MODEL QUESTIONS**  
**(For candidates admitted from 2012-13 onwards)**

**SEMESTER – II**

Sem.	Part	Course	Title	Hrs/ week	Credit	Marks		
						CIA	UE	Total
II	I	Tamil	Tamil II	6	3	25	75	100
	II	English	English II	6	3	25	75	100
	III	Core Theory Paper II	Probability theory	6	5	25	75	100
		Allied I Theory Paper II	Mathematics II	5	2	25	75	100
		Allied I Practical	Mathematics Practical	2	4	40	60	100
		Core Practical I	Major Practical I	3	4	40	60	100
	IV	Environmental studies		2	2	25	75	100
		Total		30	23	No. of courses - 7		700

(For the candidates admitted from 2012 – 2013 onwards)

Core Course - II

**B.Sc. STATISTICS**  
**SEMESTER – II**  
**PROBABILITY THEORY**

P. Code:

**UNIT –I**

Concepts of Random experiment – Trial – Sample point – Sample space, Event, Algebra of Events, Mutually Exclusive – Exhaustive events, definition of probability, classical, statistical and Axiomatic approach – Properties of Probability, Theorems on Probability – Addition theorem, total theorem on probability – Conditional probability – Multiplication theorem – Baye's theorem.

**UNIT – II**

Concept of random variables – Discrete random variable, continuous random variables, probability mass function – Probability density function, distribution function – Properties of distribution function - Independence of random events and random variable - Pair wise independence and mutual independence.

**UNIT – III**

Mathematical expectation of random variables - Properties of mathematical expectation - moments – Raw moments, central moments – Measures of location and dispersion of a random variable – Tchebychev's inequality and its application.

**UNIT – IV**

Moment generating function of a random variable – their properties and its uses – cumulants – Characteristic functions – Properties of characteristic function – simple examples – Inversion theorem, (statement only) - Statements and Application of weak law of large numbers.

**UNIT – V**

Bivariate distribution – Distribution functions of bivariate random variable and its properties – probability mass and density function, marginal and conditional distributions – Conditional expectation – Concept of regression lines – covariance and correlation

**Reference Books**

1. A. Santhakumaran (2006). Probability theory and Test of Hypothesis
2. S.C.GUPTA and V.K. KAPOOR (2004). Fundamentals of Mathematical Statistics, Sultan Chand and Sons Publications, New Delhi.
3. J.N.KAPUR and H.C.SAXENA (1989). Mathematical Statistics – S.Chand and Company Ltd., New Delhi.
4. MAREK. FISZ, (1961). Probability Theory and Mathematical Statistics, John Wiley and Sons.

(For the candidates admitted from 2012 – 2013 onwards)

Core Practical - I

**B.Sc. STATISTICS**  
**SEMESTER – II**  
**MAJOR PRACTICAL – I**

P. Code:

**UNIT – I**

Formation of frequency distribution – Computation of Measures of Central Tendencies

**UNIT – II**

Calculation of Measures of dispersion– Skewness and Kurtosis

**UNIT – III**

Product Moment correlation – Rank correlation – Regression lines of two variables

**UNIT – IV**

Rank of the matrix – Inverse of the matrix – Solution of simultaneous equations of three variables using matrix

**UNIT – V**

Calculation of characteristic roots of a matrix of order three – Computation of matrix inverse using Cayley-Hamilton theorem

**Note:**

Total : 100 marks

\* University Examination : 60 ”  
(Written practical)

Continuous Internal Assessment : 40 ”  
(Including Practical Record)

\* 5 questions are to be set without omitting any unit. All questions carry equal marks. Any 3 questions are to be answered in 3 hours duration.

(For the candidates admitted from 2012 – 2013 onwards)

Allied I: Theory - II

B.Sc. STATISTICS  
SEMESTER – II

P. Code:

**ALLIED MATHEMATICS – II**  
**(Differential Equations and Laplace Transforms)**

(For B.Sc Statistics, Physics, Chemistry, Computer Science, Electronics, BCA.  
Major students admitted from the year 2012-2013 onwards)  
Second / Fourth Semester

**Time:5 Hrs/Week**  
**:75**

**Max Marks**

**UNIT – I:**

Second order differential equation with constant coefficients – Particular integral of the type  $e^{ax}$ ,  $\cos ax$  or  $\sin ax$ ,  $x^n$ ,  $e^{ax} V$  where  $V$  is any function of  $\cos ax$  or  $\sin ax$  or  $x$  or  $x^2$  or  $x \sin ax$  or  $x \cos ax$ .

**UNIT – II:**

Formation of Partial differential Equation by eliminating arbitrary constants and arbitrary functions – Definitions - Complete, particular, singular and general integrals – Problems.

**UNIT – III:**

Solutions of standard types of Partial differential equations – Clairaut's Form – Lagrange's linear Partial Differential Equations  $Pp+Qq=R$  – Problems.

**UNIT-IV:**

Laplace transforms – Definition – Standard formula – Elementary theorems - - Problems.

**UNIT – V:**

Inverse Laplace transforms – Standard formula – Elementary theorems – Applications to solving second order differential equations with constant coefficients – Problems.

**TEXT BOOKS:-**

<b>S.NO</b>	<b>Title of the Book</b>	<b>Author</b>	<b>Publishing Company</b>	<b>Year of Publication</b>
1.	Differential Equations and Laplace Transforms	Dr.P.R. Vittal	Margham Publications, Chennai- 600017.	2002
2.	Allied Mathematics	Dr.P.R. Vittal	Margham Publications, No:24,Rameswaram Road, T.Nagar, Chennai- 600017.	2002
3.	Allied Mathematics	A.Singaravelu	Meenakshi Publishers,No:120, Pushpa Nagar, Medavakkam, Chennai- 601302.	2002

**Reference Books:-**

<b>S.No</b>	<b>Title Of The Book</b>	<b>Author</b>	<b>Publishing Company</b>	<b>Year Of Publication</b>
1.	Engineering Mathematics	Gunavathi & Thilkavathy	Emerald Publishers, 135,AnnaSalai, Chennai- 600002.	1984
2.	Calculus	Dr.P.R.Vittal	Krishana Prakasam Mandir,9,Shivaji road, Meerut(UP)	1994

(For the candidates admitted from 2012 – 2013 onwards)

1st Allied Practical

B.Sc. STATISTICS

P. Code:

ALLIED MATHEMATICS PRACTICAL

(For B.Sc Statistics, Physics, Computer Science, Electronics, BCA and Bio-Informatics from the Academic Year 2012-2013)

I, II, III Units in First / Third Semester

IV, V Units in Second / Fourth Semester

Max Marks : 60

**UNIT I:**

Characteristic Equation – Cayley-Hamilton Theorem (Statement Only) - Problems

**Unit – II:**

$n^{\text{th}}$  derivative – Leibnitz Theorem for  $n^{\text{th}}$  derivative – Problems.

**Unit III:**

Partial differentiation – Partial derivatives of Higher Orders – Homogeneous functions - Problems

**Unit IV:**

Scalar Point function – Vector Point function – Gradient of Scalar Point Function – Divergence and of a Vector Point Function – Solenoidal and Irrotational Functions.

**Unit V:**

Applications to Solve the second order differential equations with constant coefficients using Laplace Transforms.

**Note :** The University Practical Examination will be conducted at the end of the even semester.

Total : 100 marks

\* University Examination : 60 ”  
(Written practical)

Continuous Internal Assessment : 40 ”  
(Including Practical Record)

\* 5 questions are to be set without omitting any unit. All questions carry equal marks. Any 3 questions are to be answered in 3 hours duration.

(For the candidates admitted from 2012 – 2013 onwards)

Core Course - II

**MODEL QUESTION PAPER**  
**PERIYAR UNIVERSITY, SALEM - 11**

P. Code:

**B.Sc. Degree Examination**

**Branch – Statistics**

**SEMESTER - II**

**PROBABILITY THEORY**

**Time: 3 Hours**

**Maximum: 75 marks**

**Part – A (10 x 2 = 20)**

**Answer ALL questions**

1. What is a random experiment?
2. What do you mean by mutually exclusive events?
3. Define random variable.
4. What do you mean by pair wise independence of events?
5. Define mathematical expectation of a random variable.
6. Define rth order central moment.
7. Define the moment generating function of the random variable.
8. State the weak law of large numbers.
9. Define the marginal distribution function of the random variable X for the given joint distribution function.
10. Define correlation function.

**Part – B (5 x 5 = 25)**

**Answer ALL questions**

11. (a) What are the axioms of probability?  
Or  
(b) State and prove the total theorem on probability.
12. (a) Define probability density function and state its properties.  
Or  
(b) Explain the mutual independence of events with an example.
13. (a) State the properties of mathematical expectation.  
Or  
(b) State and prove the Markov's inequality.
14. (a) State the Inversion theorem on characteristic function.  
Or  
(b) Find the characteristic function of the Poisson random variable.
15. (a) Define the distribution function of the random vector (X, Y) and state its properties.

Or

(b) Define conditional expectation of  $X$  given  $Y$ . Also show that  $E\{(X/Y)\} = E(X)$ .

**Part – C (3 x 10 = 30)**

**Answer any THREE questions**

16. State and prove Baye's theorem on probability.
17. State and prove the properties of distribution function of a random variable  $X$ .
18. State and prove Tchebychev's inequality
19. State and prove the properties of characteristic function of a random variable  $X$ .
20. Establish the necessary condition for  $F(x, y)$  to be a distribution function. Obtain the marginal density functions of the Bivariate normal density function.

(For the candidates admitted from 2012 – 2013 onwards)

Core Practical - I

**MODEL QUESTION PAPER**  
**PERIYAR UNIVERSITY, SALEM - 11**

P. Code:

**B.Sc. Degree Examination**

**Branch – Statistics**

**SEMESTER - II**

**MAJOR PRACTICAL – I**

**Time: 3 Hours.**

**Maximum: 60 marks**

**Answer any THREE questions**

**All questions carry EQUAL marks.**

1. Construct a frequency distribution of the marks obtained by 50 students in Statistics as given below:

42	53	65	63	61	47	58	60	64	45
55	57	82	42	39	51	65	55	33	70
50	52	53	45	45	25	36	59	63	39
65	30	45	35	49	15	54	48	64	26
75	20	42	41	55	52	46	35	18	40

Calculate mean and median of the above.

1. Compute Karl Pearson's Coefficient of Skewness from the following data

Marks	0 - 10	10 - 20	20 - 30	30 - 40	40 - 50	50 - 60	60 - 70
No. of students	14	23	35	56	40	20	10

3. Calculate the co-efficient of rank correlation from the following data:

X	: 48	33	40	9	16	16	65	24	16	57
Y	: 13	13	24	6	15	4	20	9	6	19

4. Solve the following equations by matrix inverse method

$$2X_1 + X_2 + X_3 = 4, X_1 + X_2 + X_3 = 3, 2X_1 + X_2 + 3X_3 = 6$$

5. Find the characteristic equation, roots and vectors for the following matrix.

$$A = \begin{pmatrix} 2 & 4 & 7 \\ 6 & 8 & 9 \\ 4 & 4 & 2 \end{pmatrix}$$

(For the candidates admitted from 2012 – 2013 onwards)

**MODEL QUESTION PAPER**  
**PERIYAR UNIVERSITY, SALEM - 11**

**1st Allied course -I**

**B.Sc. Degree Examination**  
**Branch – Statistics**  
**SEMESTER - II**

**P. Code:**

**MATHEMATICS PAPER – II**

Time: 3 Hours

Maximum: 75 Marks

**Part - A (10 x 2 = 20)**

**Answer ALL questions**

- 1.
- 2.
- 3.
- 4.
- 5.
- 6.
- 7.
- 8.
- 9.
- 10.

**Part - B (5 x 5 = 25)**

**Answer ALL questions**

11. (a) (Or) (b)
12. (a) (Or) (b)
13. (a) (Or) (b)
14. (a) (Or) (b)
15. (a) (Or) (b)

**Part – C (3 x 10 = 30)**

**Answer any THREE questions**

- 16.
- 17.
- 18.
- 19.
- 20.

(For the candidates admitted from 2012 – 2013 onwards)

Allied I: Practical

**MODEL QUESTION PAPER**  
**PERIYAR UNIVERSITY, SALEM - 11**

P. Code:

**B.Sc. Degree Examination**  
**Branch – Statistics**  
**SEMESTER - II**  
**MATHEMATICS PRACTICAL – I**

**Time: 3 Hours.**

**Maximum: 60 marks**

**Answer any THREE questions**

**All questions carry EQUAL marks.**

1a. Find the characteristic equation of the matrix  $A = \begin{bmatrix} 2 & -1 & 1 \\ -1 & 2 & -1 \\ 1 & -1 & 2 \end{bmatrix}$

b. Verify Cayley Hamilton Theorem for the given matrix  $A = \begin{bmatrix} 1 & 1 & 3 \\ 5 & 2 & 6 \\ -2 & -1 & -3 \end{bmatrix}$

2a. If  $u = (x - y)^4 + (y - z)^4 + (z - x)^4$  show that  $\frac{\partial u}{\partial x} + \frac{\partial u}{\partial y} + \frac{\partial u}{\partial z} = 0$

b. Verify Euler's Theorem for the given function  $u = \tan^{-1} \left( \frac{x - y}{x + y} \right)^{3/2}$

3a. Find the  $n^{\text{th}}$  derivative of  $e^{3x} \sin x \sin 2x \sin 3x$

b. If  $y = \sin(m \sin^{-1} x)$  Prove that  $(1 - x)^2 y_2 - xy_1 + m^2 y = 0$  and  
 $(1 - x)^2 y_{n+2} - (2n + 1)xy_{n+1} + (m^2 - n^2)y_n = 0$

4a. Find the gradient of scalar point function  $\phi(x, y, z) = x + xy^2 + yz^2$  at the point (1,2,-1)

b. Find the divergence and curl of a vector point function  $\vec{F} = xz^3 \vec{i} - 2x^2 yz \vec{j} + 2yz^4 \vec{k}$  at the point (1,-1,1)

5. Solve:  $y'' + 4y' + 5y = 4e^{3t}$  given  $y(0) = 2$ ;  $y'(0) = 7$  using Laplace Transformation

**PERIYAR UNIVERSITY, SALEM - 11**  
**B.Sc., STATISTICS**  
**CBCS PATTERN**  
**SYLLABUS AND MODEL QUESTION**  
**(For candidates admitted from 2012-13 onwards)**

**SEMESTER – III**

Sem.	Part	Course	Title	Hrs/ week	Credit	Marks			Remarks
						CIA	UE	Total	
III	I	Tamil	Tamil III	6	3	25	75	100	**Examination at the end of fourth semester
	II	English	English III	6	3	25	75	100	
	III	Core Theory paper IV	Sampling techniques	4	5	25	75	100	
		Core Theory Paper V	Distribution theory	4	5	25	75	100	
		Allied II: Theory paper I	Linear Programming and its applications	4	4	25	75	100	
		Core Practical II	Major Practical II**	2	-	-	-	-	
		Allied II: Practical	Operations Research**	2	-	-	-	-	
	IV	NMEC-I	Matrix Algebra	2	2	25	75	100	
		Total		30	22	No. of courses-6		600	

(For the candidates admitted from 2012 – 2013 onwards)

Core Course - III

**B.Sc. STATISTICS**

**SEMESTER – III**

P. Code:

**SAMPLING TECHNIQUES**

**Unit – I**

Concept of sampling and population: Need for sampling – Design, Organization and execution of sample survey – Principal steps in sample surveys – preparation of questionnaire and schedules – Pilot survey – Sampling and Non-sampling Errors – Limitations of sampling.

**Unit – II**

Sampling from finite population – Simple Random Sampling with and without replacement – Unbiased estimate of mean and Variance – finite population correction – Estimation of standard error from a sample – Determinations of sample size – Simple Random Sampling for attributes.

**Unit – III**

Stratified Random Sampling: Concept of stratifying factor - Unbiased estimate of the mean and variance of the estimated mean – Proportional and optimum allocation – Relative precision of stratified random sampling and simple random sampling

**Unit – IV**

Ratio and regression estimators (based on simple random sampling only) – concept of Auxiliary variate – Ratio estimators – Bias of Ratio estimates – Variance of the ratio estimates – comparison of Ratio estimator with mean per unit.

Regression Estimators: Linear regression estimate, Regression estimate with pre assigned 'b' and regression estimates computed from sample.

**Unit – V**

Systematic sampling: Estimation of the mean and variance of the estimated mean – comparison of simple, stratified and systematic sampling – circular systematic sampling.

NSSO and its functions – Other agencies undertaking sample surveys.

**Reference Books**

1. W.G.Cochran (1985) Sampling Techniques, Wiley Eastern Ltd, New Delhi.
2. S.C. Gupta and V.K.Kapoor (2007), Fundamentals of Applied Statistics, Sultan Chand & Sons, New Delhi.
3. Parimal Mukhopadhyay (2012). Theory and methods of survey sampling. 4<sup>th</sup> Edition (EEE) PHI Learning private limited, New Delhi.

(For the candidates admitted from 2012 – 2013 onwards)

Core Course - IV

**B.Sc. STATISTICS  
SEMESTER – III  
DISTRIBUTION THEORY**

P. Code:

**Unit – I**

Univariate discrete distributions – their properties – Uniform, Binomial, Poisson, Geometric, Hyper geometric and Negative binomial distributions – Limiting form of binomial and Poisson distribution

**Unit – II**

Continuous univariate distributions – Uniform – Normal – Exponential-Cauchy - Gamma – Beta distribution – Concepts of lognormal, Pareto, Weibull distributions – their simple applications

**Unit – III**

Bivariate normal distributions – marginal and conditional distributions and their properties – Sampling distributions – Standard error – Derived distribution function of random variables – Sampling distribution of t-random variable – its properties – Uses.

**Unit – IV**

Chi-square Random variable – its distribution, properties of chi-square distribution – Uses of chi-square - F-random variable – distribution of F random variable – its properties and its uses – Relationship between t, F and chi-square distributions.

**Unit – V**

Order Statistics – Distribution function of maximum and minimum order statistics – Simple applications – Distribution of  $r^{\text{th}}$  order statistics and sample median – Simple problems – uses of order statistics.

**Reference Books:**

1. S.C.Gupta and V.K.Kapoor, (2004), Fundamentals of Mathematical Statistics, Sultan Chand & Sons, New Delhi.
2. V.K. Rohatgi, (1985), An introduction to probability theory and mathematical statistics, Wiley Eastern Ltd., New Delhi.

(For the candidates admitted from 2012 – 2013 onwards)

Allied II: Theory - I

**B.Sc. STATISTICS**  
**SEMESTER – III**

P. Code:

**LINEAR PROGRAMMING AND ITS APPLICATIONS - I**

**Unit – I**

Introduction – Origin – Nature of OR – Structure – Characteristics – OR in Decision making – Models in OR – Phase of OR – Uses and Limitations of OR – LPP- Mathematical formulation of LPP – Graphical Method.

**Unit – II**

LPP – Standard form of LPP - Maximization – Minimization – Simplex method – Artificial variable technique – Big-M method – Two phase method.

**Unit – III**

Duality in LPP – Formulation of Dual LPP – Primal – Dual relationship – Solving LPP using Dual concepts – Dual simplex method.

**Unit – IV**

Transportation problem – Balanced, Unbalanced T.P. – Initial basic feasible solution – North West Corner Rule- Row minima – Column minima – Matrix minima (LCM) – Vogel's approximation method – Optimum solution – MODI method.

**Unit – V**

Assignment problem – Introduction – Balanced – Unbalanced – Maximization – Minimization – Hungarian method

**Reference Books:**

1. Kanti Swarup, P.K.Gupta, Manmohn (1980) – Operations Research, Sultan Chand and sons, New Delhi.
2. J.K. Sharma: (1997), Operations Research and Application, Mc.Millan and Company, New Delhi.
3. Nita H.Shah, Ravi M.Gor, Hardik Soni (2010)- Operations Research, PHI Learning Private Limited, New Delhi.
4. Dr.B.S.Goel & Dr.S.K.Mittal – Operations Research – Pragathi Prakasam Publishers.

(For the candidates admitted from 2012 – 2013 onwards)

NMEC - I

**B.Sc. STATISTICS  
SEMESTER – III  
MATRIX ALGEBRA**

P. Code:

**Unit- I**

Definition of Matrix – Addition, Subtraction, Multiplication of Matrices

**Unit-II**

Transpose of a Matrix – Adjoint of a Matrix – Inverse of the Matrix.

**Unit-III**

Symmetric, Skew symmetric, Hermitian and Skew Hermitian Matrix – Problems.

**Unit-IV**

Rank of the Matrix- Definition – Finding Rank of the Matrix – Problems up to 3x3 Matrix.

**Unit-V**

Cayley Hamilton Theorem (Statement only) – Problems only

**Text Books:**

1. Dr.P.R. Vittal -Allied Mathematics - Margham Publications, Chennai-17 (2000)

(For the candidates admitted from 2012 – 2013 onwards)

Core Course - III

**MODEL QUESTION PAPER**  
**PERIYAR UNIVERSITY, SALEM - 11**

P. Code:

**B.Sc. Degree Examination**  
**Branch – Statistics**  
**SEMESTER - III**  
**SAMPLING TECHNIQUES**

**Time: 3 Hours**

**Maximum: 75 marks**

**Part – A (10 x 2 = 20)**

**Answer ALL questions**

1. Define: Population and sample.
2. Define: Sampling error.
3. What is meant by a SRSWOR?
4. Compare the variances of SRSWR Vs SRSWOR.
5. What is meant by stratified random sampling?
6. State any two advantages of stratified random sampling.
7. Define the confidence limits of  $\bar{Y}$  and  $R$ .
8. Define  $V(\hat{R})$ .
9. State any two merits of systematic sampling.
10. The systematic sampling gives more precise estimate of the population mean as compared with SRSWOR if and only if \_\_\_\_\_

**Part – B (5 x 5 = 25)**

**Answer ALL questions**

11. a) Explain any two non-sampling errors.  
Or  
b) State the limitations of sampling.
12. a) Explain random number method of selecting SRS  
Or  
b) Explain the merits of SRS
13. a) Prove  $E(\bar{y}_{st}) = \bar{Y}$   
Or  
b) Find  $V(\bar{y}_{st})$  prop.
14. a) Explain the conditions under which the ratio estimator is a best linear unbiased estimator  
Or  
b) Derive  $V(\bar{Y}_{lr})$

15. a) Explain the method of selecting a systematic sample.

Or

b) Distinguish between stratified random sampling and systematic random sampling.

**Part – C (3 x 10 = 30)**

**Answer any THREE questions**

16. Explain the principal steps involved in a sample survey.

17. Prove that in SRSWOR, the variance of the sample mean is given by,

$$V(\bar{Y}_n) = \frac{S^2(N-n)}{nN}$$

18. Discuss proportional and optimum allocation in stratified random sampling.

19. Discuss the bias of the ratio estimate

20. Prove  $\text{var}(\bar{y}_{st}) \leq \text{var}(\bar{y}_{sys}) \leq \text{var}(\bar{y}_n)_R$

(For the candidates admitted from 2012 – 2013 onwards)

**MODEL QUESTION PAPER**  
**PERIYAR UNIVERSITY, SALEM - 11**

**Core Course - IV**

**B.Sc. Degree Examination**  
**Branch – Statistics**  
**SEMESTER – III**

**P. Code:**

**DISTRIBUTION THEORY**

**Time: 3 Hours**

**Maximum: 75 marks**

**Part – A (10 x 2 = 20)**

**Answer ALL questions**

1. What is the range of binomial variable?
2. Write the MGF of Poisson random variable.
3. State the condition for  $F(x)$  to be a distribution function.
4. What is the meant by Cauchy distribution?
5. What is sampling distribution?
6. What is standard error?
7. Define chi-square random variable.
8. State any two uses of 'F' statistic.
9. Define order statistics
10. Write down any two uses order statistics

**Part – B (5 x 5 = 25)**

**Answer ALL questions**

11. a) Show that mean and variance of the Poisson distribution are equal.  
Or  
b) Obtain the moment generating function of binomial random variable.
12. a) Find the mean and variance of exponential distribution.  
Or  
(b) Find the MGF of normal distribution.
13. a) Obtain the marginal and conditional distribution function of bivariate normal distribution.  
Or  
b) State the uses of 't' statistics.
14. a) State the properties of chi-square distribution.  
Or  
b) What is F random variable? Explain how it is related to t and chi-square Variables.

15. a). Prove that the pdf of first order statistics of an exponential distribution is also exponential

Or

b) Obtain the mean of the distribution of sample median for  $U(0,1)$  population.

**Part – C (3 x 10 = 30)**

**Answer any THREE questions**

16. State and prove recurrence relation between moments for the binomial distribution.

17. Determine the characteristic function of normal distribution and hence find mean and variance.

18. Derive the student's 't' distribution function

19. Derive the chi square distribution function.

20. Derive the p.d.f. of  $r^{\text{th}}$  order statistics.

(For the candidates admitted from 2012 – 2013 onwards)

**MODEL QUESTION PAPER**  
**PERIYAR UNIVERSITY, SALEM - 11**

**Allied II: Theory I**

**B.Sc. Degree Examination**

**P. Code:**

**Branch – Statistics**

**SEMESTER - III**

**LINEAR PROGRAMMING AND ITS APPLICATIONS -I**

**Time: 3 Hours**

**Maximum: 75 Marks**

**Part – A (10 x 2 = 20)**

**Answer ALL questions**

1. Define Operations Research.
2. State the canonical form of the L.P.P.
3. State the role of artificial variable in solving a L.P.P.
4. Define degenerate solution of L.P.P.
5. Explain the duality in L.P.P.
6. Write the formulation of Dual L.P.P.
7. State the mathematical form of a transportation problem?
8. What is meant by an unbalanced transportation problem?
9. What is an Assignment Problem?
10. What is meant by balanced and unbalanced Assignment Problem?

**Part – B (5 x 5 = 25)**

**Answer ALL questions**

11. a) State some feature of O.R?  
Or  
b) What are the characteristics of a good model for O.R?
12. a) Explain feasible solution and optimum solution of a L.P.P.  
Or  
b) State the two basic conditions on which the simplex method is based.
13. a) State and explain dual L.P.P.  
Or  
b) Write the dual of the primal problem given below:

$$\text{Minimize } Z = 7x_1 + 3x_2 + 8x_3$$

Subject to the constraints,  $8x_1 + 2x_2 + x_3 \geq 3$ ,  $3x_1 + 6x_2 + 4x_3 \geq 4$ ,  $4x_1 + x_2 + 5x_3 \geq$

1

$$x_1 + 5x_2 + 2x_3 \geq 7 \text{ and } x_1, x_2, x_3 \geq 0$$

14. a) Explain VAM of finding Initial basic feasible solution of a transportation problem.

Or

b) Explain the degeneracy in transportation problem.

15. a) Explain Hungarian Method of solving a Assignment Problem.

Or

b) Explain the degeneracy in Assignment Problem.

**Part – C (3 x 10 = 30)**

**Answer any THREE questions**

16. Explain the applications and use of OR.

17. Explain simplex Algorithm.

18. Prove the theorem “The dual of the dual is the Primal”

19. Explain MODI method of solving a transportation problem.

20. Explain the procedure of maximization and minimization of Assignment problem

**PERIYAR UNIVERSITY, SALEM - 11**  
**B.Sc., STATISTICS**  
**CBCS PATTERN**  
**SYLLABUS AND MODEL QUESTIONS**  
**(For candidates admitted from 2012-13 onwards)**

**SEMESTER – IV**

Sem.	Part	Course	Title	Hrs/week	Credit	Marks		
						CIA	UE	Total
IV	I	Tamil	Tamil IV	6	3	25	75	100
	II	English	English IV	6	3	25	75	100
	III	Core Theory paper V	Theory of Estimation	5	5	25	75	100
		Allied II Theory Paper II	Decision Theory and its Applications	5	4	25	75	100
		Core Practical II	Major Practical II	2	4	40	60	100
		Allied II: Practical	Operation Research	2	2	40	60	100
		SBEC-I	Queuing Theory	2	2	25	75	100
		NMEC - II	Numerical Methods	2	2	25	75	100
		Total		30	25	No. of courses - 8		800

(For the candidates admitted from 2012 – 2013 onwards)

Core Course - V

**B.Sc. STATISTICS**

**SEMESTER – IV**

P. Code:

**THEORY OF ESTIMATION**

**Unit – I**

Point Estimation – Distinction between Estimator and Estimate – Properties of Estimators – Concept of Unbiasedness, Consistency, Efficiency and Sufficiency – Statement of Neyman – Factorization theorem – Simple Applications.

**Unit – II**

Minimum Variance Unbiased Estimator (MVUE) – Uniqueness property of MVUE – Proof – Lower bound for variance of estimator – Regularity conditions – Cramer – Rao inequality – Statement and proof – Simple problems – Asymptotic efficiency.

**Unit - III**

Sufficient statistic and its properties – Concept of complete sufficient statistics – Simple illustrations – Minimum Variance Bound Estimator (MVBE) – Concept of Blackwellisation – Statement and proof of Rao – Blackwell theorem

**Unit – IV**

Methods of estimation – Maximum likelihood estimator (MLE) and their properties – Simple problems on MLE – Method of moments – Simple illustrations – Methods of minimum chi-square and modified minimum chi-square

**Unit – V**

Interval estimation – Distinction between point estimation and interval estimation - Confidence interval and confidence limits – Construction of confidence intervals for parameters of Binomial, Poisson, Normal and Exponential distribution.

**Reference Books:**

1. Rohatgi, V.K. (1988), An introduction to probability Theory and Mathematical Statistics, Wiley Eastern Ltd., New Delhi.
2. Lehmann, E.L. (1986), Theory of point estimation (Student edition).
3. Hogg, R.V. and Craig, A.T. (1978) Introduction to Mathematical Statistics, Fourth Edition, Collier Macmillan Publishers.
4. Mood, A.M., Graybill, F. a., and Bies, D.C.(1974), Introduction to the Theory of Statistics, Third Edition, McGraw Hill.
5. Rao, C.R.(1973), Linear Statistical Inference and its Applications, Revised Edition, Wiley Eastern Ltd., New Delhi.

(For the candidates admitted from 2012 – 2013 onwards)

Core Practical - II

**B.Sc. STATISTICS  
SEMESTER - IV  
MAJOR PRACTICAL – II**

P. Code:

**Unit – I**

Simple random sampling – Drawing sample from the population with and without replacement – Estimation of population mean, total, variance and its S.E. – Stratified random sampling: Allocation, Estimation of mean and variance of the population mean - Variance of the estimator of mean under proportional and optimum allocations.

**Unit – II**

Systematic sampling: Estimation of mean and its variance – Ratio and Regression methods of estimation based on simple random sampling.

**Unit – III**

Fitting of curves by the least square method up to polynomial of degree two,  $ax^b$ ,  $ae^{bx}$ ,  $ab^x$  – Multiple correlation and partial correlation - Multiple regression of three variables

**Unit – IV**

Estimation of parameters of statistical model (Multinomial distribution, exponential, normal, binomial and Poisson distributions – Construction of confidence intervals for mean and variance

**Unit – V**

Method of maximum likelihood and method of moments – Fitting of Binomial, Poisson, Normal, Exponential distributions

**Note:**

Total : 100 marks

\* University Examination : 60 ”  
(Written practical)

Continuous Internal Assessment : 40 ”  
(Including Practical Record)

\* 5 questions are to be set without omitting any unit. All questions carry equal marks. Any 3 questions are to be answered in 3 hours duration.

(For the candidates admitted from 2012 – 2013 onwards)

Allied II: Theory II

**B.Sc. STATISTICS  
SEMESTER - IV**

P. Code:

**DECISION THEORY AND ITS APPLICATIONS**

**Unit – I**

Game Theory – Introduction – Two person zero sum game: - Maximin – Minimax principle – Game's with saddle points - Game's without saddle points – Dominance property – Graphical solutions of  $2 \times n$  and  $n \times 2$  Games – Reducing Game problem by LPP.

**Unit – II**

Decision theory – Introduction- Types of Decision Making Environment – Decision Making under uncertainty – Maximin criterion – Maximax criterion – Minimax criterion – Laplace criterion – Hurwitz criterion – Decision Making under risk – EMV – EOL – EVPI - Decision Tree Analysis – Concepts only

**Unit – III**

Sequencing problem – Problems with n-jobs on two machines – problems with n-jobs on three machines – problems with n-jobs on m-machines

**Unit – IV**

Replacement problem – Replacement of items that deteriorate with time – Replacement of items whose maintenance cost increases with time & the values of money remain same during the period and the value of money also changes with time – selection of best machine amongst two.

**Unit – V**

Network analysis – Basic concepts – Constraints in network – Construction of network – Critical path method (CPM) - Program Evaluation Review Technique (PERT)

**Reference Books:**

1. Kanti Swarup P.K. Gupta and Manmohan, (1980), Operations Research, Sultan chand and sons, New Delhi.
2. J.K.Sharma, (1977): Operations Research, Theory & Application – Mc.Millan India Ltd.
3. Nita H.Shah, Ravi M.Gor, Hardik Soni (2010)- Operations Research, PHI Learning Private Limited, New Delhi.
4. Dr.B.S.Goel & Dr.S.K.Mittal: Operations Research. Pragathi Prakasam Publishers.

(For the candidates admitted from 2012 – 2013 onwards)

Allied II: Practical

**B.Sc. STATISTICS**  
**SEMESTER – IV**  
**OPERATIONS RESEARCH**

P. Code:

**Unit – I**

Linear programming problem – Graphical Method – Simplex Method – Big – Method – Two phase method (Not more than three constraints)

**Unit – II**

Transportation Problem – Basic feasible solutions – By NWC rule – Matrix minima – Vogel's Approximation Method – Optimum solution by MODI Method – Balanced & Unbalanced TP. Assignment Problem – Balanced & Unbalanced AP (Hungarian Method).

**Unit – III**

Game Theory – Pure and Mixed Strategy situation with and without saddle point – Dominance rule – Graphical method for  $2 \times n$  and  $n \times 2$  Game.

**Unit – IV**

Decision theory - Decision making under deterministic & probabilistic situations – EMV. Sequencing problem  $n$  jobs on two machines and  $n$  jobs on three machines

**Unit – V**

Replacement problem – Items that deteriorate gradually and money value constant with time – Money value changing with time. Network analysis – Critical Path Method (CPM. and PERT

**Note:**

- |  |   |           |
|--|---|-----------|
| Total  | : | 100 marks |
| * University Examination<br>(Written practical)                | : | 60 ”      |
| Continuous Internal Assessment<br>(Including Practical Record) | : | 40 ”      |
- \* 5 questions are to be set without omitting any unit. All questions carry equal marks. Any 3 questions are to be answered in 3 hours duration.

(For the candidates admitted from 2012 – 2013 onwards)

NMEC- II

**B.Sc. STATISTICS  
SEMESTER - IV  
NUMERICAL METHODS**

P. Code:

**Unit- I**

Solution of algebraic and Transcendental Equations – Bisection Methods –  
Newton – Raphson's Method

**Unit-II**

Finite difference – Definition – First difference – Higher differences –  
Difference tables – expression of any value of Y in terms of the initial value  $Y_0$  and  
differences.

**Unit-III**

Newton Forward difference – Simple Problems

**Unit-IV**

Newton Backward difference – Simple Problems

**Unit-V**

Central differences – Properties of the operator D – simple problems

**Text Books:**

1. Introductory methods of Numerical Analysis – 4th - S.S Sastry- Prentice Hall of India Pvt Ltd, New Delhi.
2. Numerical Methods in Science and Engineering – 2<sup>nd</sup> Edition (revised) - Dr.M.K.Venkataraman - The National Publishing company, Chennai

(For the candidates admitted from 2012 – 2013 onwards)

SBEC- I (2Hrs/Week)

**B.Sc. STATISTICS**  
**SEMESTER – IV**  
**QUEUEING THEORY**

P. Code:

**Unit – I**

Queueing system – Kendal's terminology – Classification of States – Poisson axioms

**Unit – II**

Distribution of arrival and departure under Poisson queues

**Unit – III**

Pure Birth – Death process – transient state and steady state solution

**Unit – IV**

M/M/1;  $\infty$  / FIFO queueing Model – steady state solution - Averages – Little's formula

**Unit – V**

M/M/1; N / FIFO queueing model – steady state solution –Averages – simple problems

**Reference Books:**

1. Kanti Swarup, P.K.Gupta and Man Mohan (1985) : Operations Research, Sultan Chand and Sons, New Delhi.
2. P.K.Gupta and D.S.Hira : Operations Research. S.Chand and Co., Ltd, New Delhi.

Note: Question paper may be set irrespective of the units

(For the candidates admitted from 2012 – 2013 onwards)

**MODEL QUESTION PAPER**  
**PERIYAR UNIVERSITY, SALEM - 11**

**Core Course - V**

**B.Sc. Degree Examination**  
**Branch – Statistics**  
**SEMESTER – IV**

**P. Code:**

**THEORY OF ESTIMATION**

**Time: 3 Hours**

**Maximum: 75 Marks**

**Part – A (10 x 2 = 20)**

**Answer ALL questions**

1. Define an estimator and estimate
2. State Neyman – Factorization theorem
3. Define MVUE
4. What is asymptotic efficiency?
5. Define complete sufficient statistic
6. What is MVBE?
7. Under what condition least square estimator coincides with MLE?
8. Define maximum likelihood estimator.
9. Outline the need for interval estimation.
10. Define confidence limits.

**Part – B (5 x 5 = 25)**

**Answer ALL questions**

11. a) Let  $x_1, x_2, \dots, x_n$  be a random sample from the normal population  $N(\mu, 1)$ . Show that

$$T = \frac{1}{n} \sum_{i=1}^n x_i^2 \text{ is an unbiased estimate of } 1 + \mu^2.$$

(Or)

- b) Let  $x_1, \dots, x_n$  be a random sample from a population with p.d.f.  $f(x; \theta) = \theta x^{\theta-1}$ ,  $0 \leq x < 1$ . Prove that  $T = \prod_{i=1}^n x_i$  is sufficient for the parameter  $\theta$ .

12. a) Prove that MVUE is unique

Or

- b) Obtain C-R lower bound for the Cauchy population.

13. a) Define sufficient statistic and state its optimal properties.

Or

- b) Explain the concept of Blackwellization.

14. a) Explain the method of moments

Or

b) State the properties of MLE.

15. a) Distinguish between point estimation and interval estimation.

Or

b) Explain the concept of confidence interval with suitable example.

**PART – C (3 X 10 = 30)**

**Answer any THREE questions**

16. Discuss the desirable properties of a good estimator.

17. State and establish Cramer – Rao inequality

18. State and prove Rao – Blackwell theorem

19.i) Explain the procedure of minimum ( $\chi^2$ ) chi-square method of estimation.

ii) If X has uniform distribution (a, b) find the estimates for 'a' and 'b' by the method of moments

20. Explain the procedure of finding confidence interval stating clearly the assumptions and give illustration

(For the candidates admitted from 2012 – 2013 onwards)

Core Practical - II

**MODEL QUESTION PAPER**  
**PERIYAR UNIVERSITY, SALEM - 11**

P. Code:

**B.Sc. Degree Examination**

**Branch – Statistics**

**SEMESTER – IV**

**MAJOR PRACTICAL – II**

**Time: 3 hours**

**Maximum: 60 marks**

**Answer any THREE questions**

**All questions carry EQUAL marks**

1. In a population of size  $N = 5$ , values of  $Y$  are 2,4,6,8,10. Select samples of size 3 and find the sample mean and variance. Prove that sample mean and variance are unbiased estimate of population mean and variance. Further show that variance of the estimate  $y$  from sampling without replacement is less than that obtained from sampling with replacement.

2. The following table gives the measure value of timber ( $y$ ) and they occurred ( $x$ ) on 15 plot's are selected using SRSWOR. The total cultivated area of the timber is 5124 acres and the total value of the timber is 61,10,000 ( $x$ ). Obtain the ratio and regression estimate of the total value of the timber on the basis of the sample data given below:

X:	170	47	69	91	126	87	195	255	135
	146	154	146	110	112	153			
Y:	102	14	15	70	95	110	208	110	110
	120	130	79	92	110	128			

3. The weights of a calf taken at weekly intervals are given below. Fit a straight line using the method of least squares and calculate the average rate of growth per week.

Age (X)	:1	2	3	4	5	6	7	8	9
Weight (Y):	52.5	58.7	65.0	70.2	75.4	81.1	87.2	5.5	101.2

4. The data given below represents the frequency of off-spring of classes.

Classes	:	AB	A $\beta$	$\alpha$ B	$\alpha\beta$
Frequency	:	299	138	185	118
Probability		(2+ $\theta$ )	(1- $\theta$ )	(1- $\theta$ )	$\theta$

Estimate the parameter  $\theta$ , by the method of maximum likelihood and also find out its S.E.

5. Fit a Poisson distribution for the following data and test the goodness of fit.

X:	0	1	2	3	4	5	6	7	8
f:	210	180	160	93	40	21	8	5	3

(For the candidates admitted from 2012 – 2013 onwards)

**MODEL QUESTION PAPER**  
**PERIYAR UNIVERSITY, SALEM - 11**

**Allied II: Theory II**

**B.Sc. Degree Examination**  
**Branch – Statistics**  
**SEMESTER - IV**

**P. Code:**

**DECISION THEORY AND ITS APPLICATION**

**Time: 3 Hours**

**Maximum: 75 Marks**

**Part – A (10 x 2 = 20)**

**Answer ALL questions**

1. What do you mean by two person zero sum game?
2. What is a mixed strategy problem in a game theory?
3. Define expected opportunity Loss.
4. What is expected value of perfect information?
5. State any two assumptions in a sequencing problem.
6. Write the conditions to be satisfied in n-jobs on three machine sequencing problem.
7. What is a replacement problem?
8. Write the condition for the replacement of item when money value remains constant.
9. Explain CPM in a network problem.
10. What is (a) Event (b) Node in a network?

**Part – B (5 x 5= 25)**

**Answer ALL questions**

11. a) Solve the following game

		B			
		1	2	3	4
A	I	20	15	12	35
	II	25	14	8	10
	III	40	2	10	5
	IV	-5	4	11	0

Or

b) Solve the following 2 x 2 game

		B	
		B <sub>1</sub>	B <sub>2</sub>
A	A <sub>1</sub>	1	-1/2
	A <sub>2</sub>	-1/2	0

12. a) What is Maximax, Minimax criterion in a decision theory problem?

Or

b) The conditional pay offs for each action-event combination are given below. Determine which alternative the businessman should choose, if he adopts the Hurwitch criterion with his degree of optimism being 0.7.

Alternative	Event			
	A	B	C	D
X	8	0	-10	6
Y	-4	12	18	-2
Z	14	6	0	8

13. a) Explain the procedures of solving the sequencing problems with n-jobs or three machines.

Or

b) Solve the following sequencing problem

		Job 1	Job2	Job3
Machine 1	:	8	6	5
Machine 2	:	8	3	4

14a) Discuss the replacement of items problem when maintenance cost increases with time and the value of money remains the same.

Or

b). a firm is considering replacement of a machine, shows cost price is Rs.12,200 and the scrap value Rs.200. The running costs are found to be as follows:

Year	:	1	2	3	4	5	6	7	8
Running Cost (Rs.):		200	500	800	1200	1800	2500	3200	4000

15. a) Construct the network diagram for the following constraints

$A < D, E; B, D < F; C < G; B, G < H; F, G < I$

Where A, B, C, D, E, F, G, H, I are the activities.

Or

b) Calculate earliest starting and finishing time for each activity in the following network problem:

Activity	1 - 2	1 - 3	2 - 4	3 - 4	3 - 5	4 - 9	5 - 6	5 - 7	6 - 8	7 - 8	8 - 10	9 - 10
Time	4	1	1	1	6	5	4	8	1	2	5	7

**Part – C (3 x 10 = 30)**

**Answer any THREE questions**

16. Explain the procedure of solving a game problem by L.P.P.

17. The probability of the demand for Lorries for hiring on any day in a given district is as follows:

No. of Lorries demanded:	0	1	2	3	4
Probability	: 0.1	0.2	0.3	0.2	0.2

Lorries have a fixed cost of Rs.90 each day and to keep the daily hire charges is Rs.200. If lorry-hire Company owns 4 Lorries, what is its daily expectation? If the company is about to go into business and currently has no Lorries, how many Lorries should it buy?

18. Explain the procedure of solving n jobs on m-machines

19. Explain the procedures of solving replacement problem whose maintenance cost increases with time and the value of money also changes with time.

20. A project is represented by the network shown below and has the following data.

Task	: A	B	C	D	E	F	G	H	I
Least Time	: 5	18	26	16	15	6	7	7	3
Greatest Time : 10	22	40	20	25	12	12	9	5	
Most likely time	: 8	20	33	18	20	9	10	8	4

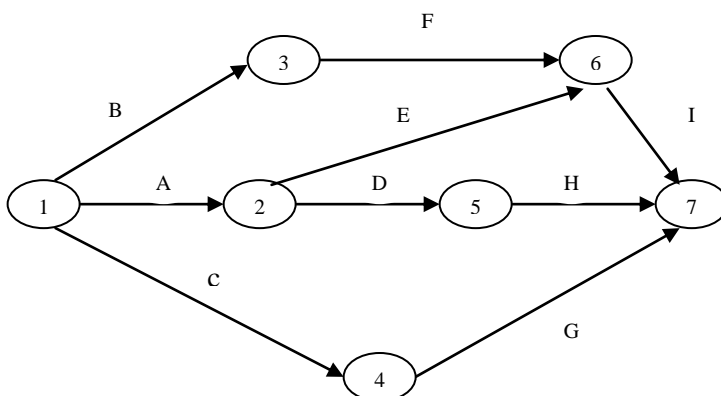

**Calculate**

1) Expected task times and their variances.

2) The probability of a node occurring at the proposed completion date if the original contract time of completing the project is 41.5 weeks.

(For the candidates admitted from 2012 – 2013 onwards)

**MODEL QUESTION PAPER**

**PERIYAR UNIVERSITY**

**B.Sc. Degree Examination**

**Branch – Statistics**

**SEMESTER – IV**

**SECOND ALLIED PRACTICAL**

**OPERATION RESEARCH**

**Allied II: Practical**

**P. Code:**

**Time: 3 Hours**

**Maximum: 60 Marks**

**Answer any THREE questions**  
**All questions carry EQUAL marks**

1. Use penalty method to solve the following LPP.

$$\text{Maximize } z = 2x_1 + x_2 + x_3$$

$$\text{Subject to } 4x_1 + 6x_2 + 3x_3 \leq 8$$

$$3x_1 - 6x_2 - 4x_3 \leq 1$$

$$2x_1 + 3x_2 - 5x_3 \geq 4$$

$$\text{and } x_1, x_2, x_3 \geq 0$$

2. Obtain the optimum solution to the following transportation problem

		To			Availability
From		7	3	2	2
		2	1	3	3
		3	4	6	5
Demand		4	1	5	

3. Use the notion of dominance to simplify the rectangular game with the following pay off and solve it graphically.

		Player B			
		I	II	III	IV
Player A	1	18	4	6	4
	2	6	2	13	7
	3	11	5	17	3
	4	7	6	12	2

4. A newspaper boy has the following probabilities of selling a magazine

No. of copies sold	10	11	12	13	14
Probability	0.10	0.15	0.20	0.25	0.30

Cost of a copy is 30 paise and sale price 50 paise. He cannot return unsold copies.

How many copies should be ordered?

5. A capital equipment costs initially Rs.18, 000. Its annual operating costs and the fall in its resale value over the years are given below. Find out the optimum replacement period and the average annual cost for the replacement period.

Year	:	1	2	3	4	5	6	7
Resale value (Rs.):		16000	14300	12850	11600	10500	9500	8550
Running cost (Rs)		800	950	1150	1400	1700	2100	2600

**PERIYAR UNIVERSITY, SALEM - 11**  
**B.Sc., STATISTICS**  
**CBCS PATTERN**  
**SYLLABUS AND MODEL QUESTIONS**  
**(For candidates admitted from 2012-13 onwards)**

**SEMESTER – V**

Sem.	Part	Course	Title	Hrs/ week	Credit	Marks			Remarks
						CIA	UE	Total	
V	III	Core Theory Paper VI	Testing of Hypothesis	5	5	25	75	100	**Examination at the end of sixth semester
		Core Theory Paper VII	Design of Experiments	5	5	25	75	100	
		Core Practical III	Major Practical III	2	-	-	-	-	
		Core Practical IV	Major Practical IV	2	-	-	-	-	
		Core Elective I	Stochastic Processes	5	5	25	75	100	
		Core Elective II	Actuarial Statistics	5	5	25	75	100	
	IV	SBEC-II	Regression Analysis	2	2	25	75	100	
		SBEC-III	Genetical Statistics	2	2	25	75	100	
		SBEC-IV	Non-Parametric Test	2	2	25	75	100	
		Total		30	26	No of course - 7		700	

(For the candidates admitted from 2012 – 2013 onwards)

Core Course -VI

**B.Sc. STATISTICS**  
**SEMESTER – V**  
**TESTING OF HYPOTHESIS**

P. Code:

**UNIT – I:**

Statistical Hypothesis – Simple and composite hypothesis – Critical Regions – Types of errors – Level of Significance – Size and power of the test – Most powerful (MP) test – Neymann – Pearson Lemma – UMP test – Simple problems.

**UNIT – II:**

Testing of Significance – Large sample and small sample tests – Normal test for mean, variance, proportion and coefficient of correlation – Small sample tests based on t, F for testing mean and variance – Paired t test.

**UNIT – III:**

Likelihood Ratio (LR) test – Procedure and simple applications – Properties and use of LR test – Relationship between testing of hypothesis and confidence interval.

**UNIT – IV:**

Analysis of variance (ANOVA) – concept and example – Explanation ANOVA for one way and two – Classifications – Procedures and inference – Chi Square test for Variance, Goodness of fit and independence of attributes.

**UNIT – V:**

Sequential analysis – Need for Sequential rules – Wald's sequential Probability Ratio Test (SPRT) – Average Sample Number (ASN. and Operating Characteristic (OC) functions – Simple illustrations.

**References Books:**

1. Rohatgi, V.K. (1988), An introduction to Probability Theory and Mathematical Statistics, Wiley Eastern Ltd., New Delhi.
2. Lehmann, F.L.(1986), Testing of Statistical Hypothesis (Student edition).
3. Hogg, R.V. and Craig, A.T. (1978), Introduction to Mathematical Statistics, Fourth edition, Colliar Mac.Millan Publishers.
4. Mood,A.M., Graybill, F.F. and Boes, D.C.(1974), Introduction to the Theory of Statistics, Third Edition, Mcgraw Hill.
5. Rao, C.R. (1973), Linear Statistical Inference and its Applications, Revised edition, Wiley Eastern Ltd., New Delhi.

(For the candidates admitted from 2012 – 2013 onwards)

Core Course - VII

**B.Sc. STATISTICS**  
**SEMESTER – V**  
**DESIGN OF EXPERIMENTS**

P. Code:

**UNIT – I:**

Basic principles of experimental design – Replication Randomization and local control – Transformation of data and its need.

**UNIT – II:**

Uniformity trials – LSD test – SNK test – Duncan's multiple range test – Tukeys (HSD) test – Basic designs – Completely Randomized design (CRD. and its Analysis.

**UNIT – III:**

Randomized Block Design (RBD. and their analysis – Missing plot technique for RBD (one and two missing values) – Latin Square Design (LSD. and its analysis – Missing plot technique

**UNIT – IV:**

Factorial Experiments: Concept of main effects and interactions  $2^2$ ,  $2^3$  and principle of confounding. (Concepts Only)

**UNIT – V:**

$3^2$  Factorial Experiment – Need and analysis of split – plot design (two factors only – main plot treatments with RBD layout)

**Reference Books:**

1. S.C.Gupta & V.K.Kapoor (2007), Fundamentals of Applied Statistics, Sultan Chand & Sons, New Delhi.
2. A.M.Goon M.K.Gupta and B.Das Gupta (1994), Fundamentals of Statistics V-II, The world press Ltd., Culcutta.
3. M.N.Das and N.C.Giri, (1998), Design and Analysis of experiments, Wiley Eastern Ltd, New Delhi.

(For the candidates admitted from 2012 – 2013 onwards)

Core Elective - I

**B.Sc. STATISTICS**  
**SEMESTER – V**  
**STOCHASTIC PROCESSES**

P. Code:

**Unit – I**

Definition of Stochastic Processes – Classification of Stochastic Processes according to time parameter space and state space – Examples of Stochastic Processes

**Unit – II**

Markov Chains – Definitions and examples – Higher transition probabilities – Chapman - Kolmogorov equation – Classification of States – Limiting behaviour (concept and applications only)

**Unit – III**

Stationary processes and time series – Strict and wide Sense stationary models of time series – Concept of spectrum of time series

**Unit – IV**

Poisson Processes – Poisson process and related distributions – Birth-death processes – Simple examples

**Unit – V**

Markov process with continuous state space – Brownian movement – Wiener process – Differential equation for a Wiener process – Kolmogorov equations – first passage time distribution for Wiener process – Distribution of the maximum of a Wiener process – Distribution of the first passage time to a fixed point

**Note:** Emphasis should be only on the concepts, Statement and Applications of major theorems and results on the topics mentioned in the syllabus.

**Reference Books:**

1. S. Karlin, H.M. Taylor, (1966) : First Course in Stochastic Processes, Academic Press.
2. J. Medhi (1982), : Stochastic Processes, Wiley Eastern Ltd, New Delhi.

N.U. Prabhu, (1965) : Stochastic Processes, Mac.Millan, New York.

(For the candidates admitted from 2012 – 2013 onwards)

Core Elective - II

**B.Sc. STATISTICS**  
**SEMESTER – V**  
**ACTUARIAL STATISTICS**

P. Code:

**Unit - I:**

Present value and accumulated value at fixed rate and varying rates of interest – effective rate of interest corresponding to a nominal rate of interest and vice-versa – Simple problems – annuity – types of annuities excluding perpetuity – derivation of the formula for  $a_n\%$ ,  $s_n\%$ ,  $a_n^{(p)}\%$  and  $s_n^{(p)}\%$  simple problems.

**Unit – II:**

Derivation of the formula for  $a_n^{(p)}\%$ ,  $s_n^{(p)}\%$ ,  $a_n^{(p)}\%$  and  $s_n^{(p)}\%$  simple problems – redemption of loan by uniform early payment – definitions of sinking fund – redemption of loan by a sinking fund (uniform early payment) simple problems.

**Unit – III**

Mortality table: Definition- Uses – mentioning the types and the construction of a mortality table – complete and incomplete mortality table – computing the probabilities of survival and death using LIC (1970-1973) Mortality table- defining expectation of life, complete expectation of life and central death rate – simple problems.

**Unit – IV**

Principles of Insurance – Types of assurance – temporary assurance, pure endowment assurance, endowment assurance and whole life assurance – Expressions for present values of assurance benefits under temporary assurance, pure endowment assurance, endowment assurance and whole life assurance plans – simple problems

**Unit – V:**

Definitions of premium, Natural premium level, Annual Premium, Net Premium and Office Premium – Expressions for level annual premium under temporary assurance, pure endowment assurance, endowment assurance and whole life assurance plans – simple problem involving the calculations of level annual present annual premium, office premium and the four types of plans only.

**Reference Books:**

- 1.Mathematics Basis of Life Insurance – Insurance Institute of India.
- 2.Mathematics of Finance – Scheme Series.

(For the candidates admitted from 2012 – 2013 onwards)

SBEC- II (2Hrs/Week)

**B.Sc. STATISTICS  
SEMESTER – V  
REGRESSION ANALYSIS**

P. Code:

**Unit-I**

Concept of correlation and its types – methods of correlation – Rank Correlation – equal and unequal rank

**Unit-II**

Concept of regression – Liner, Non liner regression – Regression line – Regression Coefficient – properties of regression coefficient

**Unit-III**

Curve fitting- methods – liner equations – methods of least square.

**Unit-IV**

Regression curves – conversion of data into linear form (Power curve, Exponential curves).

**Unit-V**

Growth curve fittings – exponential, Gompertz and logistic curves

**Reference Books:**

1. Fundamentals of Mathematical Statistics, (2000)-S.C. Gupta and V.K. Kapoor.
2. Mathematical Statistics –J.N. Kapoor and H.C. Saxena (1989).
3. Introduction to mathematical Statistics – R.V. Hogg and A.T. Craig (1989).

Note: Question paper may be set irrespective of the units

(For the candidates admitted from 2012 – 2013 onwards)

**B.Sc. STATISTICS**

**SBEC- III (2Hrs/Week)**

**SEMESTER – V**

**P. Code:**

**GENETICAL STATISTICS**

**Unit – I**

Chromosomes and Genes – meaning of basic terms

**Unit – II**

Genotype and phenotype, dominance & recessiveness

**Unit – III**

Autosomal linkage - crossing over – sex – linked inheritance sample space –  
Random events – probability

**Unit – IV**

Compound events – Laws of probability – conditional probability – Rendel's laws  
(I & II)

**Unit – V**

Genotypes and phenotypes in experimental populations – No.of genotypes and  
phenotypes – Evaluation of phenotypic ratios in the off spring of inter crosses and back  
crosses, using generating function.

**References Books:**

1. Ragira C. Elandt : Probability models and Statistical methods in Genetics, John  
– Wiley and Sons Inc, New Delhi.

Note: Question paper may be set irrespective of the units

(For the candidates admitted from 2012 – 2013 onwards)

SBEC- IV (2Hrs/Week)

**B.Sc. STATISTICS**  
**SEMESTER – V**  
**NON-PARAMETRIC TESTS**

P. Code:

**Unit – I**

Introduction of non-parametric test – its comparison with parametric test – Advantage and limitations of non-parametric tests

**Unit – II**

Test for randomness – Run test – Test for rank correlation co-efficient – Sign test.

**Unit – III**

Comparison of two populations: median test – Mann Whitney U test – Wilcoxon signed rank test for paired observations.

**Unit – IV**

Comparison of several populations: Median test for several samples – Kruskal Walli's test – Friedman ANOVA.

**Unit – V**

Testing of goodness of fit by Kolmogorov – Smirnov test – chi-square test for uniformity of data – Distinction between non-parametric and distribution free tests.

**References Books:**

1. J.D.Gibbons (1976) : Non-parametric methods for quantitative analysis, New York.
2. J.V.Desphande , A.P.Gune, A.Shanubhogur : Statistical Analysis of non-normal data.
3. Richard I. Lerin : Statistics for Management, Practice Hall of India, New Delhi.

Note: Question paper may be set irrespective of the units

(For the candidates admitted from 2012 – 2013 onwards)

**MODEL QUESTION PAPER**

**Core Course - VI**

**PERIYAR UNIVERSITY**

**B.Sc. Degree Examination**

**Branch – Statistics**

**SEMESTER – V**

**P. Code:**

**TESTING OF HYPOTHESIS**

**Times: 3 Hours**

**Maximum: 75 marks**

**Part – A (10 x 2 = 20)**

**Answer ALL question**

1. Define a statistical hypothesis?
2. What do you mean by Critical Region?
3. Distinguish between small sample and large sample test
4. What is the importance of paired t-test?
5. Define LR test
6. State any two uses of LR test?
7. Define analysis of variance
8. What is contingency table?
9. What is meant by sequential analysis?
10. Define an OC function of a SPRT.

**Part – B (5 x 5 = 25)**

**Answer ALL questions**

11. a) Explain the two types of errors in hypothesis testing.  
Or  
b) Distinguish between MP test and UMP test.
12. a) Describe the t-test procedure for the testing the equality of mean of two normal Populations  
Or  
b) Discuss the F-test for testing the equality of variances of two normal populations.
13. a) State the properties of LR test  
Or  
b) Explain paired t-test procedure.
14. a) Outline the procedure of ANOVA of one-way classification  
Or  
b) Explain the  $\chi^2$  test procedure for testing the independence of attributes
15. a) What is average sample number? What purpose does this serve in SPRT?  
Or  
b) Explain the need for sequential rules.

**Part – C (3 x 10 = 30)**

**Answer any THREE questions**

16. State and prove Neyman-Pearson Lemma. Mention its importance.
17. Explain the large sample test procedure for testing the equality of proportions for unequal sample size from two populations.
18. Explain the relationship, between testing of hypothesis and confidence interval giving example.
19. Derive the analyse of variance for two way classification stating clearly its assumptions
20. Explain the procedure of SPRT and state its OC and ASN functions.  
Mention the importance of SPRT.

(For the candidates admitted from 2012 – 2013 onwards)

Core Course - VII

**MODEL QUESTION PAPER**  
**PERIYAR UNIVERSITY**  
**B.Sc. Degree Examination**  
**Branch – Statistics**  
**SEMESTER - V**  
**DESIGN OF EXPERIMENTS**

P. Code:

**Time: 3 Hours**

**Maximum: 75 Marks**

**Part – A (10 x 2 = 20)**

**Answer ALL questions**

- 1) State the basic principles of experimental design
- 2) Define local control
- 3) What is Tukey's test
- 4) What are uniformity trials?
- 5) Define Randomized block design
- 6) Write down the formula for estimating a missing value in RBD.
- 7) State any two advantages of factorial experiments.
- 8) What do you mean by confounding?
- 9) Define split plot design
- 10) What is  $3^2$  factorial experiment

**Part – B (5 x 5 = 25)**

**Answer ALL Questions**

11. a) Explain the need for transformation of data  
Or  
b) Describe Randomization
12. a) Explain least significant difference test  
Or  
b) State any five advantages of CRD.
13. a) Explain the analysis of RBD  
Or  
b) Explain how the randomization principle is done in the construction of LSD with an example.
14. a) Define main effect and interaction effect in  $2^2$  factorial experiment.  
Or  
b) Distinguish between partial and total confounding.

15. a) Explain strip-plot design with two factors.

Or

b) Define main effect & interaction effect in a  $3^2$  factorial experiment.

**Part – C (3 x 10 = 30)**

**Answer any THREE questions**

16) Discuss square root and Angular transformations of data

17). Describe the analysis of Completely Randomized Design

18) Describe the analysis of RBD with one missing observation.

19) Sketch the analysis of  $2^3$  factorial experiments.

20) Explain, in detail, the analysis of  $3^2$  factorial experiment.

(For the candidates admitted from 2012 – 2013 onwards)

**MODEL QUESTION PAPER**  
**PERIYAR UNIVERSITY, SALEM - 11**

**Core Elective - I**

**B.Sc. Degree Examination**  
**Branch – Statistics**  
**SEMESTER – V**

**P. Code:**

**STOCHASTIC PROCESSES**

**Time: 3 Hours**

**Maximum : 75 marks**

**Part – A (10 x 2 = 20)**

**Answer ALL questions**

1. What is a random variable?
2. Define a stochastic process.
3. State the markov property.
4. Define (i. absorbing state (ii) Transient state.
5. Define a stationary process.
6. What is a wide sense stationary?
7. Define a birth process.
8. State any two postulates of poison process.
9. Define Brownian movement
10. What is Wiener process?

**Part – B (5 x 5 = 25)**

**Answer ALL questions**

11. a) Explain state space and parametric space with an example.  
Or  
b) Explain how you classify the stochastic process w.r.t. state and parametric spaces.
12. a) Define markov chain and give an example.  
Or  
b) What do you mean by stochastic matrix?
13. a) Show that poison process is not stationary process.  
Or  
b) Show that first order markov process is a co-variance stationary.
14. a) What are the properties of Poisson process?  
Or  
b) Show that the interval between two successive occurrences of a Poisson process  $\{N(t)\}$  having parameter  $\lambda$  has a negative exponential distribution with mean  $1/\lambda$

15. a) Write a note on Markov process with continuous states space  
Or  
b) Describe first passage time distribution for Wiener process

**Part – C (3 x 10 = 30)**

**Answer any THREE questions**

16. Explain the stochastic process with  
(i) Discrete valued continuous time parametric space  
(ii) Continuous valued discrete time parametric space, giving suitable example for each.
17. State and prove Chapman-Kolmogorov equation.
18. Show that moving average process is co-variance stationary.
19. Derive the differential equations satisfied by a Birth-Death process.
20. Obtain the Kolmogorov equation

(For the candidates admitted from 2012 – 2013 onwards)

**MODEL QUESTION PAPER**

**PERIYAR UNIVERSITY, SALEM - 11**

**Core Elective - II**

**B.Sc. Degree Examination**

**Branch – Statistics**

**SEMESTER – V**

**P. Code:**

**ACTUARIAL STATISTICS**

**Time: 3 Hours**

**Maximum: 75 marks**

**Section – A (10 x 2 = 20)**

**Answer ALL questions**

1. Define immediate annuity.
2. What is an effective rate of interest?
3. What is sinking fund?
4. What is Redemption of Loan?
5. What is the difference between complete and curtate expectation of life?
6. State any two uses of mortality table.
7. Define Endowment Assurance.
8. What is meant by whole life Assurance?
9. Define natural premium.
10. What is office premium?

**Section – B (5 x 5 = 25)**

**Answer ALL questions**

11. a) The compound interest on Rs.8,000/- in two years at a certain rate is Rs.820/- and in 3 years it is Rs.1261 at the same rate. Find the rate of interest.

Or

- b) Derive the relation between effective rate and nominal rate and vice versa.

12. a) Find the present value of an immediate annuity of Rs.600/- p. a. payable half-yearly for 20 years on the basis of the effective rate of 6% p. a.

Or

- b. a sinking fund is set up by uniform payments made at the end of each year, to provide a capital of Rs.3,500/- at the end of 20 years, money in the fund accumulating at 10% p. a. What is the uniform payment required? What is the position of the fund at the end of 8 years?

13. a) Fill in the blanks in a portion of life table given below:

Age in years	$l_x$	$d_x$	$p_x$	$q_x$	$L_x$	$T_x$	$e^0_x$
4	95000	500	?	?	?	4850300	?
5	?	400	?	?	?	?	?

Or

b) Fill up the blanks in the following portion of a life table.

Age x	$l_x$	$dx$	$qx$	$px$
10	1000000	-	.00409	-
11	-	-	.00370	-
12	-	-	-	.99653
13	-	-	-	.99658
14	-	-	.00342	-

14. a) Express the present value of temporary assurance in term of commutation functions.

Or

b) What is the principle of insurance?

15. a) What are natural premiums?

Or

b) What are the consequences of level premium system?

### Section – C (3 x 10 = 30)

Answer any THREE questions

16. Explain in detail, different types of Annuities.

17. A loan of Rs.7500/- is made subject to repayment by 15 level annual payments, the first to be made at the end of 6 years. If rate of interest of 10% is to be earned, find

the level annual payment. What is the principal contained in the (i) 1<sup>st</sup> payment and (ii) 5<sup>th</sup> payment?

18. Describe the method of construction of mortality table.

19. Drive the expression for Endowment Assurance in terms of communication functions.

20. Explain any three types of Life Assurance plans

(For the candidates admitted from 2012 – 2013 onwards)

**MODEL QUESTION PAPER**

**PERIYAR UNIVERSITY, SALEM - 11**

**SBEC- II**

**P. Code:**

**B.Sc. STATISTICS**

**SEMESTER – V**

**REGRESSION ANALYSIS**

**Time: Three Hours**

**Maximum: 75 Marks.**

**SECTION A – (10x2=20 Marks)**

**Answer ALL questions**

1. What are the types of correlation?
2. x: 1    2    3    4    5  
y: 10 15 20 25 30  
Are x and y positively correlated or negatively correlated?
3. What do you mean by “Regression”?
4. State the relationship between correlation coefficient and regression coefficients.
5. Transform the curve of the form  $y = a e^{bx}$  into linear equation.
6. Find normal equation for fitting a curve of the form  $y = ax + bx^2$ .
7. What is meant by linear regression?
8. Give one example for linear regression and one example for non-linear regression.
9. State any two uses of curve fitting.
10. State the advantage of principle of least squares method of curve fitting.

**SECTION B – (5x5=25 Marks)**

**Answer ALL questions**

11. (a) Explain Scatter diagram method of studying correlation.  
Or  
(b) Explain Spearman’s method of finding correlation.
12. (a) State the two-variable regression model and its assumptions.  
Or  
(b) State and two properties regression coefficient and prove one of them.
13. (a) What is meant by curve fitting? Give example.  
Or  
(b) Explain the least squares method of curve fitting.

14. (a) Explain the method of fitting  $y = a + bx$  to the data  $(x_i, y_i) \ i=1, 2, \dots, n$ .

Or

(b) Show that linear regression equation of  $y$  on  $x$  and the least squares method of fitting equation of the form  $y = a + bx$  are one and the same.

15. (a) What are exponential curves? How do reduce them to linear equation?

Or

(b) What are non-linear regression? What method will you use to fit non-linear regression?

### SECTION C – (3x10=30 Marks)

Answer any **THREE** questions

16. Find Karl-Pearson coefficient of correlation and Spearman's coefficient of correlation for the following data and comment on the results.

x: 10 15 20 25 30 28 23 18 17 14

y: 22 24 26 28 30 29 25 20 23 19

17. If the regression of  $y$  on  $x$  is linear, show that  $E(Y/X=x) = \mu_y + \rho \frac{\sigma_y}{\sigma_x} (x - \mu_x)$

Where  $E(X) = \mu_x$ ,  $E(Y) = \mu_y$ ,  $\rho$ =correlation coefficient  $V(X) = \sigma_x^2$  &  $V(Y) = \sigma_y^2$ .

18. Explain the method of fitting an equation of the form

$y = c + a_1x + a_2x^2 + a_3x^3 + \dots + a_nx^n$ , using the principle of least squares.

19. Fit  $y = a + bx + cx^2$  to the following data and estimate the value of  $y$  when  $x=1996$ .

x: 1990 1991 1992 1993 1994 1995

y: 10 20 40 65 45 40

20. Fit a curve of the form  $y = a e^{bx}$  to the following data:

x: 0 2 4

y: 5.012 10 31.62

(For the candidates admitted from 2012 – 2013 onwards)

SBEC- III

**MODEL QUESTION PAPER**  
**PERIYAR UNIVERSITY, SALEM - 11**  
**B.Sc. STATISTICS**  
**SEMESTER – V**  
**GENETICAL STATISTICS**

P. Code:

**Time: Three Hours**

**Maximum: 75 Marks**

**SECTION A – (10x2=20 Marks)**

**Answer ALL questions**

1. Define Chromosomes.
2. Define genome.
3. What is polyploidy?
4. What is monoploid?
5. Define alleles.
6. What is a linkage group?
7. Define sample space.
8. Define event.
9. Define genotype.
10. Define epistasis.

**SECTION B – (5x5=25 Marks)**

**Answer ALL questions**

11. (a) Distinguish between autopolyploids and allopolyploids.  
Or  
(b) Briefly explain DNA.
12. (a) What is Mendel's first law?  
Or  
(b) What is intercross?
13. (a) What is Mendel's second law?  
Or  
(b) Distinguish between coupling and repulsion.
14. (a) Distinguish between independent and dependent with an example of chromosomes.  
Or  
(b) State and prove addition theorem on probability.
15. (a) Discuss A single locus with S Alleles.  
Or  
(b) Explain Several Loci.

**SECTION C – (3x10=30 Marks)**

**Answer any THREE questions**

16. Write a note on the following:

- a. Diploid
- b. Triploid
- c. Tetraploid
- d. Pentaploid
- e. Hexploid.

17. Explain the following:

- a. Homozygote
- b. Heterozygote
- c. Dominance
- d. Co dominants

18. Discuss sex linked inheritance.

19. An urn contains 3 red and 2 white balls. 2 balls are drawn at random. Find the probability that either of them red or both are white.

20. With an example, discuss intercrosses and back crosses.

(For the candidates admitted from 2012 – 2013 onwards)

**MODEL QUESTION PAPER**

**SBEC- IV**

**PERIYAR UNIVERSITY, SALEM - 11**

**P. Code:**

**B.Sc. STATISTICS**

**SEMESTER – V**

**NON – PARAMETRIC TESTS**

**Time:** Three Hours

**Maximum:** 75 Marks

**SECTION A – (10x2=20 Marks)**

**Answer all the questions**

1. What do you mean by non – parametric test?
2. When do you apply non – parametric test?
3. Define a run?
4. Write the rank correlation coefficient formula.
5. What is meant by two – sample problem?
6. For paired observations, what are the non – parametric tests available?
7. What are the non – parametric tests that are used to compare three or more populations?
8. Write down the formula for H – statistic.
9. What is the purpose of Smirnov test?
10. Give to applications of Chi square distribution one for parametric test and another for non – parametric test.

**SECTION B – (5x5=25 Marks)**

**Answer ALL questions**

11. (a) State the assumptions of Non-Parametric tests.  
Or  
(b) What are the limitations of Non-parametric tests
12. (a) Explain the run test for randomness.  
Or  
(b) Compare t-test and sign test.
13. (a) Explain the median test.  
Or  
(b) Distinguish between U-test and Wilcoxon signed rank test.
14. (a) Explain the role of ranks in non-parametric tests.  
Or  
(b) Explain median test for K samples and compare it with median test for 2 samples.

15. (a) Explain goodness of fit test by Kolmogorov - Simonov.

Or

(b) What are distribution free tests?

**SECTION C – (3x10=30 Marks)**

**Answer any THREE questions**

16. Distinguish between parametric and non-parametric tests.

17. Explain the test for rank correlation coefficient.

18. Discuss the Mann-Whitney U test and its importance.

19. The following are the final examination grades of sample from three groups of students who were taught German by three different methods.

Method I: 94, 88, 91, 74, 87, 97

Method II: 85, 82, 79, 84, 61, 72, 80

Method III: 89, 67, 72, 76, 68

Apply suitable non-parametric test for testing the null hypothesis that the three methods are equally effective.

20. Explain Chi square test for K proportions.

**PERIYAR UNIVERSITY, SALEM - 11**  
**B.Sc., STATISTICS**  
**CBCS PATTERN**  
**SYLLABUS AND MODEL QUESTIONS**  
**(For candidates admitted from 2012-13 onwards)**

**SEMESTER – VI**

Sem.	Part	Course	Title	Hrs/ week	Credit	Marks		
						CIA	UE	Total
VI	III	Core Theory Paper VIII	Statistical Quality Control	6	5	25	75	100
		Core Theory Paper IX	Applied Statistics	6	5	25	75	100
		Core Practical III	Major Practical III	4	4	40	60	100
		Core Practical IV	Major Practical IV	4	4	40	60	100
		Elective III	Numerical Analysis	6	5	25	75	100
	IV	SBEC-V	Statistical Forecasting	2	2	25	75	100
		SBEC-VI	Econometrics	2	2	25	75	100
	V	Extension Activities		-	1	-	-	-
		Total		30	28	No. of courses - 8		700
		Grand Total		180	141	No. of courses - 41		4000

(For the candidates admitted from 2012 – 2013 onwards)

Core Course -VIII

**B.Sc. STATISTICS  
SEMESTER – VI**

P. Code:

**STATISTICAL QUALITY CONTROL**

**Unit – I**

Basic concepts of quality – Meaning of quality – Quality of design – Quality of conformance – Specification of quality concepts of S.Q.C. – Causes of variation

**Unit – II**

Process control – Control chart – Basis of control chart – uses - Rational subgroups – Control charts for variables ( $\bar{X}$ , R and S – Charts)

**Unit – III**

Control charts for Attributes (P, np, c for fixed and varying sample sizes) – comparison of control charts for variable and attributes – Applications of theory of runs in quality control.

**Unit – IV**

Product control – Acceptance sampling – Sampling inspection by attributes – Producer's and consumer's risk, AQL, LTPD, IQL – Single, Double sampling plan procedure, OC, AOQ, AOQL, ASN and ATI curves

**Unit – V**

Sequential sampling plan procedure – estimation of parameters – OC, AOQ, ASN curves, multiple sampling, comparison between single, double and multiple sampling

**Reference Books:**

1. M.Mahajan (2001), Statistical quality control, Dhanpat Rai & co (p) Ltd., Delhi.
2. S.C.Gupta, V.K.Kapoor, (2007), Fundamentals of Applied Statistics, Sultan Chand & Sons, New Delhi.
3. A.J.Duncan, (1974), Quality control and industrial statistics, Irwin inc. Homewook
4. E.L.Grant and R.S.Leavenworth (1991), Statistical Quality Control, Mc-Graw-Hill, New york.

(For the candidates admitted from 2012 – 2013 onwards)

Core Course -IX

**B.Sc. STATISTICS**  
**SEMESTER – VI**  
**APPLIED STATISTICS**

P. Code:

**Unit – I**

Concept of time series – Source of time series data – Component of time series – Additive and Multiplicative models – Resolving the components of time series – Trend – Methods of measuring trend – Semi average method – Method of moving average – Method of least squares – First order & second order polynomials and logistic curves

**Unit – II**

Seasonal variation – Seasonal index – Methods of measuring seasonal index – Simple average method – Ratio to moving average - Ratio to trend method – Link relatives method – Cyclical variation – Measurement of cyclical variation – Method of periodogram analysis – Auto regression series of first order and second order – Auto correlation and correlogram analysis – Random components -Variate difference method.

**Unit – III**

Basis of Index Numbers – Definition – uses - Problems in the construction – Different types of Index Numbers – Simple Index Numbers – Weighted Index Numbers – Laspeyre's Index Numbers – Paasche's Index Numbers – Fisher's Index Numbers – Marshall & Edge worth Index Numbers – Dorbish & Bowley's Index Numbers

**Unit – IV**

Optimum tests of Index Numbers – Time reversal test – Factor Reversal Test – Circular Test – Chain base Index Number – Conversion of FBI into CBI and Vice versa – Uses of Index Numbers - Wholesale price Index Numbers (Concept only)

**Unit – V**

Cost of living Index Numbers – Methods of construction – Aggregate method – Family budget method – splicing and deflating – Base shifting – Uses of cost of living Index Numbers.

**Reference Books:**

1. A.M.Goon M.K.Gupta and B.Das Gupta (1994), Fundamentals of Statistics V-II, The world press Ltd., Culcutta.
2. Croxton : Applied General Statistics.
3. S.C.Gupta, V.K.Kapoor, (2007):Fundamentals of Applied Statistics, Sultan Chand & Sons, New Delhi

(For the candidates admitted from 2012 – 2013 onwards)

Core Elective - III

**B.Sc. STATISTICS**  
**SEMESTER – VI**  
**NUMERICAL ANALYSIS**

P. Code:

**Unit - I**

Solution of Algebraic and transcendental equations – Method of successive bisection – Method of Regula-Falsi – The Secant method – Newton – Raphson iterative method.

**Unit - II**

Finite Differences: Definition and properties of Forward Difference Operator, Backward Difference Operator and Shift Operator – Relations between them – nth differences of polynomials – Difference Equations.

**Unit - III**

Interpolation with equal and unequal intervals: Newton – Gregory forward Interpolation and Backward Interpolation formula for equal intervals – Lagrange Interpolation formula for unequal intervals.

**Unit - IV**

Numerical Differentiation: Numerical Differentiation based on Newton's Forward and Backward Interpolation formulas – Computation of Second order derivatives numerically.

**Unit - V**

Numerical Integration: General quadrature for equidistant ordinate – Trapezoidal rule – Simpson 1/3 and 3/8 rules- Weddle's rule – Simple applications.

**Reference Books:**

1. G.Shanker Rao, Numerical Analysis (New Age International Publications)
2. S.S.Sastry,(2010),Introductory Methods of Numerical Analysis(Prentice Hall).
3. K.E. aitkinson, An introduction to Numerical Analysis (John Wiley and sons)
4. V.Rajaraman, Computer Orinted Numerical Methods (Prentice Hall).
5. P.Scheild, (1968), Numerical Analysis (Schaum Series).

(For the candidates admitted from 2012 – 2013 onwards)

Core Practical - III

**B.Sc. STATISTICS**  
**SEMESTER – VI**  
**MAJOR PRACTICAL – III**

P. Code:

**Unit – I**

Testing of hypothesis on the parameters of Binomial, Normal, Exponential and Cauchy distributions, when alternatives are one sided / two sided.

**Unit – II**

Test of significance: Large sample - Single proportion- difference of proportions – Single mean – difference of two means – correlation coefficient – Chi square test for independence of attributes

**Unit – III**

Test of significance: Small sample test – t test for single mean – difference of two means – paired t test – F test for equality of two variances

**Unit – IV**

Analysis of CRD, RBD and LSD - Missing plot techniques in RBD and LSD with one missing observation

**Unit – V**

Analysis of factorial experiments  $2^2$  and  $2^3$  using Yates Algorithm – Analysis of  $3^2$  factorial experiments

**Note :**

Total : 100 marks

\* University Examination : 60 ”  
(Written practical)

Continuous Internal Assessment : 40 ”  
(Including Practical Record)

\* 5 questions are to be set without omitting any unit. All questions carry equal marks. Any 3 questions are to be answered in 3 hours duration.

(For the candidates admitted from 2012 – 2013 onwards)

Core Practical -IV

**B.Sc. STATISTICS**  
**SEMESTER – VI**  
**MAJOR PRACTICAL – IV**

P. Code:

**Unit – I**

Construction of control charts for variables:  $\bar{X}$ , R and S charts. Control charts for attributes of fixed and varying sample size – p, np and C charts.

**Unit – II**

Acceptance sampling plan for attributes: single sampling plan – OC, AOQ, ASN and ATI curves; Double sampling plan – OC, AOQ, ASN and ATI curves

**Unit – III**

Estimation of trend by moving averages, least square methods – First degree and second degree polynomials - Computation of quarterly and monthly trends

**Unit – IV**

Estimation of seasonal indices by simple average method - Ratio-to-trend, Ratio-to-moving Average and link relative methods

**Unit – V**

Weighted Index Numbers – Laspeyre's – Paasche's – Fisher's – Marshall & Edge worth – Dorbish & Bowley's methods - Optimum tests of Index Numbers – Time reversal test – Factor Reversal Test

Cost of living index Number – Family budget method – Aggregate expenditure method

**Note:**

Total : 100 marks

\* University Examination : 60 ”  
(Written practical)

Continuous Internal Assessment : 40 ”  
(Including Practical Record)

\* 5 questions are to be set without omitting any unit. All questions carry equal marks. Any 3 questions are to be answered in 3 hours duration.

(For the candidates admitted from 2012 – 2013 onwards)

SBEC- V (2 Hr/Week)

**B.Sc. STATISTICS**  
**SEMESTER – VI**  
**STATISTICAL FORECASTING**

P. Code:

**Unit – I**

Concept of partial correlation – simple application

**Unit – II**

Concept of multiple correlation – simple illustration

**Unit – III**

Regression coefficients and its properties

**Unit – IV**

Concept of multiple regression – simple problem

**Unit – V**

Fitting of multiple regression lines and estimations (three variables only)

**Reference Books:**

1. S.C.Gupta and V.K.Kapoor (2004): Fundamentals of Mathematics Statistics, Sultan Chand and Sons, New Delhi.
2. J.N.Kapoor and H.C.Sexana (1989) : Mathematical Statistics, sultan Chand and sons, New Delhi.

Note: Question paper may be set irrespective of the units

(For the candidates admitted from 2012 – 2013 onwards)

SBEC- VI (2 Hr/Week)

**B.Sc. STATISTICS**

**SEMESTER – VI**

**ECONOMETRICS**

**P. Code:**

**Unit – I**

Introduction to Econometrics – Nature and scope of Econometrics – Limitations

**Unit – II**

Concepts of price, Demand, supply, elasticity of demand, elasticity of price, elasticity of supply – simple problem

**Unit – III**

Simple linear model and general linear models – Simple application

**Unit – IV**

Ordinary Least Square (OLS) estimation – Prediction – Simple illustrations

**Unit – V**

Statistical problems of Econometric methods – Heteroscedasticity and Multi collinearity

**Reference Books:**

1. J. Johnston (1985) Econometric methods, John Wiley & Inc, New York.
2. S.P. Singh, Anil.K, Parashar and H.P. Singh (1984). Econometrics, S.Chand and Company Ltd, New Delhi.

Note: Question paper may be set irrespective of the units

(For the candidates admitted from 2012 – 2013 onwards)

**MODEL QUESTION PAPER**

**Core Course -VIII**

**PERIYAR UNIVERSITY, SALEM - 11**

**B.Sc. Degree Examination**

**Branch – Statistics**

**SEMESTER – VI**

**STATISTICAL QUALITY CONTROL**

**P. Code:**

**Time: 3 Hours**

**Maximum: 75 Marks**

**Part – A (10 x 2 = 20)**

**Answer ALL questions**

- 1) What are the objectives in quality control?
- 2) Write a note on process specification?
- 3) Define process control in manufacturing product
- 4) What are the factors needed while selecting a sub group?
- 5) Write two applications of C-Chart
- 6) Write the  $3\sigma$  - control limits for number of defective charts.
- 7) Define producer's risk.
- 8) What do you mean by a double sampling plan?
- 9) Define OC-function of a sequential sampling plan.
- 10) Mention the ASN function for sequential sampling plan.

**Part – B (5 x 5 = 25)**

**Answer ALL questions**

11. a) Explain the various steps in quality control programme.  
Or  
b) Explain the following terms
  - i) Standard specification
  - ii) Customer specification
12. a) What do you understand by control charts in statistical quality control.  
Or  
b) Explain briefly about detecting lack of control in  $\bar{X}$  & R – Charts.
13. a) Explain the construction of control limits for P-Chart.  
Or  
b) Distinguish between control chart for variables and attributes.

14. a) Write short note on the following  
i. a Q L, (ii)LTPD in an acceptance sampling procedure.  
Or  
b) How to determine the consumer's risk in single sampling plan?
15. a) Explain briefly the sequential sampling inspection plan.  
Or  
b) How to form the OC-function of a sequential sampling plan?

**Part – C ( 3 x 10 = 30)**

**Answer any THREE questions**

16. Explain in details of specification of quality.
- 17) Explain the concept of sloping control chart and how to estimate tolerance spread in machining operations.
- 18) Explain in details the theory of runs in quality control
- 19) Discuss the double sampling procedure and how to obtain OC-curve in this plan.
- 20) Obtain the OC & AOQ curves for sequential sampling plan.

(For the candidates admitted from 2012 – 2013 onwards)

**MODEL QUESTION PAPER**

**PERIYAR UNIVERSITY, SALEM - 11**

**Core Course -IX**

**B.Sc. Degree Examination**

**P. Code:**

**Branch – Statistics**

**SEMESTER – VI**

**APPLIED STATISTICS**

**Time: 3 Hours**

**Maximum 75 Marks.**

**Part – A (10 x 2 = 20)**

**Answer ALL questions**

- 1) What do you mean by time series Analysis?
- 2) State the models used in a time series data
- 3) Define Auto Correlation.
- 4) What do you mean by periodogram?
- 5) Give the definition of an Index Number.
- 6) What are weighted Index Numbers?
- 7) Define circular test
- 8) Explain how the base year for the construction of Index Number is selected?
- 9) What do you mean by 'Base Shifting'?
- 10) State the errors involved in the construction of cost of living Index Number.

**Part – B (5 x 5 = 25)**

**Answer ALL questions**

11. a) Explain the Semi-Average method for fitting a trend line  
Or  
b) Explain the procedure of deciding about the type of the trend line or curve suitable for a given time series data.
12. a) Obtain the value of  $r_k$  for the first order auto-regressive series.  
Or  
b) Explain briefly the periodogram analysis.
13. a) Prove that Fisher's Index Number lies between Laspeyre's and Paasche's index numbers.  
Or  
b) Explain the sampling error of an Index Number.

14. a) Explain Time Reversal and Factor Reversal Tests with an example.

Or

b) State the uses of Index Numbers.

15. a) What do you mean by splicing and deflating of Index Numbers.

Or

b) Outline the uses of cost of Living Index Numbers.

**Part – C (3 x 10 = 30)**

**Answer any THREE questions**

16) Explain briefly the component of a time series data.

17) Describe variate difference method.

18) Explain briefly the problems involved in the construction of Index Number

19) The following table gives the average wholesale prices of four groups of commodities for the year 1999 to 2003. Compute chain base Index Numbers

Commodity	1999	2000	2001	2002	2003
A	2	3	4	2	7
B	3	6	9	4	3
C	4	12	20	8	16
D	5	7	18	11	22

20) Explain the problems in the constructions of cost of Living Index Numbers and state its uses.

(For the candidates admitted from 2012 – 2013 onwards)

**MODEL QUESTION PAPER**  
**PERIYAR UNIVERSITY, SALEM - 11**

**Core Elective -III**

**B.Sc. Degree Examination**

**Branch – Statistics**

**SEMESTER - VI**

**NUMERICAL ANALYSIS**

**P. Code:**

**Time : 3 Hours**

**Maximum : 75 marks**

**Part – A (10 x 2 = 20)**

**Answer ALL questions**

- 1) Define polynomial of degree 'n' in x?
- 2) Define Bisection method?
- 3) What is meant by shift operator?
- 4) Write any two properties of the operators E and  $\Delta$ .
- 5) What are the methods involving equispaced arguments in interpolation?
- 6) What are the assumptions of Lagrange's interpolation technique?
- 7) Under what situations Newton-Gregory forward and backward formula is used?
- 8) Write the formula for Newton's backward formula.
- 9) What is mean by Trapezoidal Rule?
- 10) Define the term error of approximation.

**Part – B (5 x 5 = 25)**

**Answer ALL questions**

11. a) Describe the method of Regula-Falsi position to solve an equation  $f(x) = 0$   
Or  
b. apply Newton Raphson's formula to find the root of  $x_4 - x = 10$  which is nearer to  $x = 2$ .
  12. a) Discuss briefly the shift operator.  
Or  
b) If  $f(x)$  is a rational integral (or polynomial) function of degree n in x, then prove that nth difference of this polynomial is constant.
  13. a) Show that Lagrange's formula can be evolved by equating  $(n+1)^{th}$  divided difference of  $f(x)$  to zero if  $f(x)$  is a polynomial of degree n.  
Or  
b) Interpolate  $f(2)$  from the following data.
- |      |     |   |    |    |    |
|------|-----|---|----|----|----|
| x    | : 1 | 2 | 3  | 4  | 5  |
| f(x) | : 7 | ? | 13 | 21 | 37 |

14. a) Find the first derivative of the function given below at the point  $x = 1.2$ .

x	:	1	2	3	4	5
f(x)	:	0	1	5	6	8

Or

b) Derive the formula for differentiation of Newton's forward difference upto first derivative only.

15. a) Derive the expression for Simpson's one-third rule

Or

b) Explain the concept of general quadrature for equidistant ordinate.

**Part – C (3 x 10 = 30)**

**Answer any THREE questions**

16) Derive the formula for Newton-Raphson method for the solution of Algebraic equations.

17) Find the function whose first difference is

(i.  $ax + b$ , (ii)  $e^x$ , (iii)  $e^{a+bx}$

18) Derive the formula for Newton-Gregory Backward interpolation formula for equal intervals.

19) Given the following pairs of values of  $x$  and  $y = f(x)$

x	:	1	2	4	8	10
y = f(x):		0	1	5	21	27

Determine numerically the first derivative at  $x = 4$

20. Calculate by Simpson's  $1/3^{\text{rd}}$  rule an approximate value of  $\int_{-3}^3 x^4 dx$  by taking seven equidistant ordinates.

(For the candidates admitted from 2012 – 2013 onwards)

**MODEL QUESTION PAPER**  
**PERIYAR UNIVERSITY, SALEM - 11**  
**B.Sc. STATISTICS**  
**SEMESTER – VI**  
**STATISTICAL FORECASTING**

**SBEC-V**

**P. Code:**

**Time: Three Hours**

**Maximum: 75 Marks**

**Section A – (10x2=20 Marks)**  
**Answer All Questions.**  
**All Questions Carry Equal Marks.**

1. Mention the use of studying partial correlation.
2. Write the formula for  $r_{23.1}$ .
3. Define multiple correlation
4. If  $r_{12}=0.77$ ,  $r_{13}=0.72$  and  $r_{23}=0.52$ . Calculate  $R^2_{1.23}$ .
5. Write the two regression equation.
6. If regression coefficient of X on Y and Y on X are -0.48 and -0.9 respectively.  
Calculate correlation coefficient of X and Y.
7. Write the formula for  $b_{12.34\dots n}$   $\Delta b_{21.34\dots n}$ .
8. What is primary and secondary subscript?
9. Write the equation of plane of regression of  $X_1$  on  $X_2$  and  $X_3$ .
10. Write the error of estimate of trivariate distribution.

**Section – B (5x5=25 marks)**

**Answer All Questions**

11. (a) For a trivariate distribution prove that

$$R_{123} = \frac{r_{12} - r_{13}r_{23}}{\sqrt{1-r_{13}^2}\sqrt{1-r_{23}^2}}$$

Or

- (b) From the heights ( $X_1$ ), weights ( $X_2$ ) and ages ( $X_3$ ) of a group of students the following correlation coefficient were obtained  $r_{12} = 0.75$ ,  $r_{23} = 0.54$ ,  $r_{31} = 0.43$ .  
Calculate partial correlation coefficient.
12. (a) Express multiple correlation in terms of total and partial correlations.  
Or  
(b) Derive the multiple correlation coefficient of  $X_1$  on  $X_2$  and  $X_3$ .
13. (a) Write short notes on regression equation.  
Or  
(b) State the properties of regression coefficient.

14. (a) State the properties of residuals.

Or

(b) Explain the multiple regression of variables.

15. (a) Prove the identity

$$b_{12.3}b_{23.1}b_{31.2} = r_{12.3}r_{23.1}r_{31.2}$$

Or

(b) Given the values

$$\sigma_1=2, \sigma_2=\sigma_3, r_{12} = 0.7 \quad r_{23} = r_{31}=0.5 \quad \text{find } b_{12.3} \text{ and } b_{13.2}.$$

**SECTION C – (3 x 10 = 30 marks)**

**Answer any THREE questions.**

16. Show that the correlation between the residuals  $X_{1.23}$  and  $X_{2.13}$  is equal and opposite that between  $X_{1.3}$  and  $X_{2.3}$ .

17 If  $1-R^2_{1.23} = - (1-r^2_{12}) (1-r^2_{13.2})$  deduce

(a)  $R_{1.23} \geq r_{12}$

(b)  $R^2_{1.23} = r^2_{12} + r^2_{13}$  if  $r_{23} = 0$

(c)  $1-R^2_{1.23} = \frac{(1-\rho)(1+2\rho)}{(1+\rho)}$  provided all coefficient of few order are equal to  $\rho$ .

18. Calculate the correlation coefficient and find the two lines of regression from the following data. Find the estimate of Y when X =66.

X: 57 58 59 59 60 61 62 64

Y: 67 68 65 68 72 72 69 71

19. Obtain the equation of the plane of regression of  $X_1$  on  $X_2X_3 \dots X_n$ .

20. Find the regression equation of  $X_1$  on  $X_2$  and  $X_3$  given the following results.

$$\bar{X}_1 = 28.02 \quad \bar{X}_2 = 4.91 \quad \bar{X}_3 = 594, \quad \sigma_1 = 4.42 \quad \sigma_2 = 1.1 \quad \sigma_3 = 85$$

$$r_{12} = 0.8 \quad r_{23} = -0.56 \quad r_{31} = -0.4.$$

(For the candidates admitted from 2012 – 2013 onwards)

**MODEL QUESTION PAPER**

**Core Practical -III**

**PERIYAR UNIVERSITY, SALEM - 11**

**B.Sc. Degree Examination**

**Branch – Statistics**

**SEMESTER – VI**

**MAJOR PRACTICAL - III**

**P. Code:**

**Time: 3 Hours**

**Maximum: 60 marks**

**Answer any THREE questions**

**All questions carry EQUAL marks**

1. Let  $x$  have a pdf of the form  $f(x, \theta) = (1/\theta) e^{-x/\theta}$ ,  $0 < x < \infty$ ,  $\theta > 0$

To test  $H_0: \theta = 2$ , Vs  $H_1: \theta = 1$  use the random sample  $x_1, x_2$  of size 2 and define a critical region :  $w : \{(x_1, x_2) : 9.5 \leq x_1 + x_2\}$

Find (i) Power of the test

(ii) Significance level of the test

2. The following table gives the number of good and bad parts produced by each of three shifts in a factory:

Shift	Good	Bad	Total
Day	900	130	1030
Evening	700	170	870
Night	400	200	600
Total	2000	500	2500

Is there any association between the shift and the quality of parts produced?

3. The sales data of an item in six shops before and after a special promotional campaign are as under:

<b>Shops</b>	<b>:</b>	<b>1</b>	<b>2</b>	<b>3</b>	<b>4</b>	<b>5</b>	<b>6</b>
<b>Before Campaign:</b>		53	28	31	48	50	42
<b>After Campaign :</b>		58	29	30	55	56	45

Can the campaign be judged to be a success? Test at 5% level of significance.

4. The yields of 6 varieties in 4 replicate experiments, for which one value is missing is given below. Estimate the missing value and analyze the data

Blocks	Treatments					
	1	2	3	4	5	6
1	18.5	15.7	16.2	14.1	13.0	13.6
2	11.7	-	12.9	14.4	16.9	12.5
3	15.4	1.6	15.5	20.3	18.4	21.5
4	16.5	18.6	12.7	15.7	16.5	18.0

5. Analyze the following  $2^2$  factorials experiments and give your inference.

Blocks	Yields			
I	1	k	p	kp
	23	25	22	38
II	p	1	k	kp
	40	26	36	38
III	1	k	kp	p
	29	20	30	20
IV	kp	k	p	1
	34	31	24	28

(For the candidates admitted from 2012 – 2013 onwards)

**MODEL QUESTION PAPER**  
**PERIYAR UNIVERSITY, SALEM - 11**

**Core Practical -IV**

**B.Sc. Degree Examination**

**Branch – Statistics**

**SEMESTER – VI**

**MAJOR PRACTICAL - IV**

**P. Code:**

**Time: 3 Hours**

**Maximum: 60 marks**

**Answer any THREE questions**

**All questions carry EQUAL marks**

1. The following are the figures of defectives in 22 lot each containing 2,000 rubber belts. Draw p-chart and comment on state of control of the process.  
425, 430, 216, 341, 225, 322, 280, 306, 337, 305, 356, 402, 216, 264, 126, 409, 193, 326, 280, 389, 451, 420.
2. For the single sampling plan  $N = 2000$ ,  $n = 100$ ,  $c = 2$   
Obtain OC curve, AOQ curve and ATI curve. Also find AOQL.
3. Fit a straight line trend by the method of Least square. Calculate the trend values.

Year	1996	1997	1998	1999	2000	2001	2002
Value	23	38	50	68	100	125	140

Also estimate the value for 2005.

4. Calculate the seasonal indices for the following data by the method of Ratio-to-moving average

Year	Quarter			
	I	II	III	IV
1998	12	15	14	16
1999	15	18	18	20
2000	20	23	25	20
2001	22	25	27	30

5. Find Fisher's index number from the following data. Show that Fisher's Index satisfies i) TRT and ii) FRT.

Commodity	2003		2005	
	Price	Quantity	Price	Quantity
A	3	8	5	10
B	5	12	7	15
C	12	7	15	10
D	10	13	10	15

(For the candidates admitted from 2012 – 2013 onwards)

## SUBJECT CODES

### I. CORE COURSES (Theory 9 + Practical 4 = 13)

#### i. CORE THEORY PAPERS: 9

S.NO.	TITLE	SUBJECT CODE	SEMESTER
1.	Descriptive Statistics	12 USTCT 1	I
2.	Probability Theory	12 USTCT 2	II
3.	Sampling Techniques	12 USTCT 3	III
4.	Distribution Theory	12 USTCT 4	III
5.	Theory of Estimation	12 USTCT 5	IV
6.	Testing of Hypothesis	12 USTCT 6	V
7.	Design of Experiments	12 USTCT 7	V
8.	Statistical Quality Control	12 USTCT 8	VI
9.	Applied Statistics	12 USTCT 9	VI

#### ii. CORE PRACTICAL PAPERS :4

S.NO.	TITLE	SUBJECT CODE	SEMESTER
1.	Major Practical-I (Based on core theory papers -1&2)	12 USTCP 1	II
2.	Major Practical-II (Based on core theory papers -3,4&5)	12 USTCP 2	IV
3.	Major Practical-III (Based on core theory papers -6&7)	12 USTCP 3	VI
4.	Major Practical-IV (Based on core theory papers -8,9&10)	12 USTCP 4	VI

### II. CORE ELECTIVES PAPERS: 3

S.NO.	TITLE	SUBJECT CODE	SEMESTER
1.	Stochastic Processes	12 USTCE 1	V
2.	Actuarial Statistics	12 USTCE 2	V
3.	Numerical Analysis	12 USTCE 3	VI

**III. ALLIED COURSES (Theory 4 + Practical 2 = 6)****i. ALLIED THEORY PAPERS: 4**

<b>S.NO.</b>	<b>TITLE</b>	<b>SUBJECT CODE</b>	<b>SEMESTER</b>
1.	Mathematics-I	12 USTFAT 1	I
2.	Mathematics-II	12 USTFAT 2	II
3.	Linear Programming And Its Applications	12 USTSAT 1	III
4.	Decision Theory And Its Applications	12 USTSAT 2	IV

**ii. ALLIED PRACTICAL: 1+1**

<b>S.NO.</b>	<b>TITLE</b>	<b>SUBJECT CODE</b>	<b>SEMESTER</b>
1.	Allied I: Mathematics Practical	12 USTFAP 1	II
2.	Allied II: Operations Research (Based On Allied Theory Papers 4&5)	12 USTSAP 2	IV

**IV. SKILL BASED ELECTIVE COURSES: 6**

<b>S.NO.</b>	<b>TITLE</b>	<b>SUBJECT CODE</b>	<b>SEMESTER</b>
1.	Queuing Theory	12 USTSBEC 1	IV
2.	Regression Analysis	12 USTSBEC 2	V
3.	Genetical Statistics	12 USTSBEC 3	V
4.	Nan-Parametric Tests	12 USTSBEC 4	V
5.	Statistical Forecasting	12 USTSBEC 5	VI
6.	Econometrics	12 USTSBEC 6	VI

**V. NON-MAJOR ELECTIVE COUSES: 2**

<b>S.NO.</b>	<b>TITLE</b>	<b>SUBJECT CODE</b>	<b>SEMESTER</b>
1.	Matrix Algebra	12 USTNMEC 1	III
2.	Numerical Methods	12 USTNMEC 2	IV

**VI. VALUE EDUCATION: 1 I - SEMESTER****VII. ENVIRONMENTAL STUDIES: 1 II- SEMESTER****VIII. EXTENSION ACTIVITIES: 1 VI – SEMESTER**

# **ALLIED STATISTICS**

## **FOR**

**B.Sc, B.Com, B.B.A & B.A.**

**CBCS PATTERN**  
**2012 – 2013**

**SYLLABUS & MODEL QUESTIONS**

(For the candidates admitted from 2012 – 2013 onwards)  
**B.Sc (MATHEMATICS): ALLIED STATISTICS**  
**SEMESTER I OR III: ALLIED I or II - PAPER I**  
**MATHEMATICAL STATISTICS**

<b>P. Code:</b>
-----------------

**Unit – I:**

Random Variable – Discrete and Continuous – Distribution Functions – Marginal and Conditional Distributions (Simple Problems)

**Unit – II:**

Mathematical Expectation – Moment Generating Function and Characteristic Function - Properties – Tchebychev's Inequality (Simple problems)

**Unit – III:**

Theoretical Standard Distributions – Binomial, Poisson and Normal Distributions – Derivations, Properties and Applications – Simple Problems  
Exact Sampling Distributions –  $t$ ,  $F$  and  $\chi^2$  distribution (Concepts only)

**Unit – IV:**

Correlation and Regression – Correlation Coefficient and Rank Correlation – Regression lines and regression Coefficients – Properties

**Unit – V:**

Curve fitting, Method of Least Squares – Fitting of First Degree and Second Degree Polynomials, Fitting of Power Curve and Exponential Curve – Simple Problems.

**Reference Books:**

- 1) Gupta.S.C. and Kapoor.V.K (2004) – Fundamentals of Mathematical Statistics – (11<sup>th</sup> edition), Sultan Chand & Sons, New Delhi.
- 2) Sancheti.D.C. and Kapoor.V.K (2005), Statistics (7<sup>th</sup> Edition), Sultan Chand & Sons, New Delhi.

**(For the candidates admitted from 2012 – 2013 onwards)**  
**B.Sc (MATHEMATICS): ALLIED STATISTICS**  
**SEMESTER II or IV: ALLIED I or II: PAPER – II**  
**INFERENCEIAL STATISTICS**

<b>P. Code:</b>
-----------------

**Unit – I:**

Population and Sample; Parameter and Statistic – Point Estimation – Consistency, Unbiasedness, Efficiency (Cramer – Rao Inequality) and Sufficiency (Rao – Blackwell Theorem)

**Unit – II:**

Methods of Estimation – Maximum Likelihood and Methods of Moments – Properties of these estimators – Interval Estimation (Concept Only)

**Unit – III:**

Test of Hypothesis – Concept of Statistical Hypothesis - Simple and Composite Hypothesis – Critical Region-Type I and Type II Errors – Power of a Test – Neyman-Pearson Lemma – Simple Problems

**Unit – IV:**

Test of Significance – Standard Error – Large Sample Test with regard to Mean, Difference of Means, Proportions and Difference of Proportions – Simple Problems

**Unit – V:**

Test of Significance – Exact sample test based on t and F distributions with regard to Means, Variance and Correlation Co-efficient – Chi-square tests for single Variance, Goodness of fit and Independence of attributes.

**Reference Books:**

- 1) Gupta.S.C. and Kapoor.V.K (2004) – Fundamentals of Mathematical Statistics – (11<sup>th</sup> edition), Sultan Chand & Sons, New Delhi.
- 2) Sancheti.D.C. and Kapoor.V.K, Statistics (7<sup>th</sup> Edition), Sultan Chand & Sons, New Delhi.

(For the candidates admitted from 2012 – 2013 onwards)

**B.Sc (MATHEMATICS)**

**ALLIED STATISTICS PRACTICAL**

**SEMESTER I & II or III & IV: ALLIED I or II**

<b>P. Code:</b>
-----------------

**Unit – I:**

Computation of Measures of Location and Dispersion-Co-efficient of Skewness

**Unit – II:**

Fitting of Binomial, Poisson and Normal Distribution – Tests of Goodness of fit

**Unit – III:**

Curve fitting – Fitting of a Straight Line( $Y=a+bx$ ) , Second Degree Parabola  $Y=a+bx+cx^2$ ,  $Y=ae^{bx}$ ,  $y=ab^x$  and  $y=ax^b$

**Unit – IV:**

Computation of Correlation Co-efficient – Rank Correlation Coefficient – Regression Lines

**Unit – V:**

Asymptotic and exact tests with regard to Mean, Variance and Paired (t) Test – Tests for Independence of attributes.

**Note:**

Total : 100 marks

\* University Examination : 60 ”  
(Written practical)

Continuous Internal Assessment : 40 ”  
(Including Practical Record)

\* 5 questions are to be set without omitting any unit. All questions carry equal marks. Any 3 questions are to be answered in 3 hours duration.

(For the candidates admitted from 2012 – 2013 onwards)

**B.Sc (COMPUTER SCIENCE)**

**ALLIED STATISTICS**

**SEMESTER I OR III: ALLIED I OR II**

**PAPER – I STATISTICAL METHODS**

**(COMMON TO B.Sc GEOGRAPHY/IS and B.C.A)**

<b>P. Code:</b>
-----------------

**UNIT – I:**

Nature and scope of Statistical methods – Limitations – Sources of Statistical data – Classification and Tabulation of data – Diagrammatic and Graphic representation of data

**UNIT – II:**

Formation of frequency distribution – Measures of central Tendency – Mean, Median, and Mode – Merits and demerits.

**UNIT – III:**

Measures of dispersion – Range, Quartile Deviation, Mean Deviation, Standard deviation – Co-efficient of variation

**UNIT – IV:**

Correlation – Scatter diagram – Karl Pearson's Co-efficient of Correlation – Spearman's rank correlation – Regression equations of two variables – Simple Problems.

**UNIT – V:**

Sampling – Merits and Demerits of Sampling – Simple, Stratified and systematic sampling methods (Concept Only) – Concept of Sampling and non – Sampling errors

**Reference Books:**

- 1) Gupta.S.P.(2001), Statistical methods, Sultan Chand & Sons, New Delhi.
- 2) Pillai.R.S.N. and Bagavathi.V. (2005), Statistics, S.Chand & Company Ltd., New Delhi.

**(For the candidates admitted from 2012 – 2013 onwards)**  
**B.SC (COMPUTER SCIENCE)**  
**ALLIED STATISTICS**  
**SEMESTER II OR IV: ALLIED I OR II**  
**PAPER II - APPLIED STATISTICS**  
**(COMMON TO B.SC GEOGRAPHY/IS and B.C.A)**

<b>P. Code:</b>
-----------------

**UNIT – I:**

Random Variable – Discrete and Continuous – Distribution Functions and density function – Mathematical Expectation and its properties.

**UNIT – II:**

Binomial, Poisson distributions – Mean and Variance – Recurrence – Formula – Simple problems – Normal distribution (definition only)

**UNIT – III:**

Fitting of distributions – Binominal, Poisson – Curve fitting – Method of least squares – Fitting of Straight line and parabola – Simple problems

**UNIT – IV:**

Sampling distribution and Standard error (Concept Only) – Test of Significance – Large sample tests for mean, difference of Means, Proportion and difference of Proportions – Simple problems.

**UNIT – V:**

Chi – Square test – Assumptions and Characteristics, applications and uses – Chi – Square test for goodness of fit and independence of attributes – Simple problems.

**Reference Books:**

- 1) Gupta.S.P. (2001), Statistical methods, Sultan Chand & Sons, New Delhi.
- 2) Pillai.R.S.N. and Bagavathi.V. (2005), Statistics, S.Chand & Company Ltd., New Delhi.

(For the candidates admitted from 2012 – 2013 onwards)

**B.SC (COMPUTER SCIENCE)**

**ALLIED STATISTICS PRACTICAL**

P. Code:

**SEMESTER I & II OR III & IV: ALLIED I OR II**

**(COMMON TO B.Sc GEOGRAPHY/IS and B.C.A)**

**UNIT – I:**

Construction of univariate frequency distribution – Diagrammatic and Graphical representation of Statistical data

**UNIT – II:**

Computation of measures of central Tendency – Calculation of measures of Dispersion – Coefficient of variation

**UNIT – III:**

Fitting of  $Y = a + bX$ ,  $Y = a + bX + cX^2$  by the method of least squares.

**UNIT – IV:**

Fitting of Binomial, Poisson distribution – Test for goodness of fit using Chi – Square test

**UNIT – V:**

Computation of correlation co-efficient and Rank correlation - Regression equation (2 Variables Only)

**Note:**

**Total : 100 Marks.**

❖ University Examination : 60 Marks. (Written Practical)

❖ Continuous Internal Assessment : 40 Marks ( Including Practical Record)

# 5 Questions are to be set without omitting any unit. All questions carry equal marks. Any 3 questions are to be answered in 3 hours duration.

(For the candidates admitted from 2012 – 2013 onwards)

**B.Sc (MICROBIOLOGY): ALLIED STATISTICS**

**SEMESTER III**

**BIO – STATISTICS**

<b>P. Code:</b>
-----------------

(Common to B.Sc., Bio-chemistry and B.Sc Bio-technology)

- UNIT I -** Biostatistics – definition – types of data – Quantitative, Qualitative data – Sources of data in life science – Limitation and uses of statistics.
- UNIT II -** Collection of data – primary data, designing questionnaire and schedule – Secondary data – Methods of collection of data – classification of data – Tabulation and presentation of data
- UNIT III -** Measures of Central Tendency – Mean, Median, Mode, Geometric Mean – Merits and Demerits. Measures of dispersion – Range, Standard deviation, Mean deviation, Quartile deviation, Merits and demerits, coefficient of variations
- UNIT IV -** Correlation – Types and methods of correlation, Rank – Correlation, Regression, Simple regression equation, fitting, Prediction
- UNIT V -** Sampling Methods – population. Sample – Simple Random sample – concept of sampling distributions – standard error – Test of significance – Hypothesis – Simple hypothesis – Tests based on large samples and small samples – Chi-square test.

**References:**

1. P.S.S. Sundar Rao, J. Richard (2012). An introduction to Biostatistics and Reaserch methodology. Fifth Edition, Prentice Hall of India Learning Private Ltd, New Delhi. Price RS.275/-.
2. Gurumani N (2005). An introduction to Biostatistics. 2nd Revised Edition, MJP Publishers, Chennai. PriceRs.160/-.
3. Daniel WW, (1987). Biostatistics, John Wiley and Sons, New York.
4. Dr. Pranab Kumar Banarjee. An Introduction to Biostatistics ( A text book of Biometry). Reviced and 4<sup>th</sup> enlarged Edition 2011, S. Chand and Company Ltd, Ram Nagar, New Delhi. Price RS. 175/-.
5. A.Indrayan, L. Sathyanarayana(2006).Biostatistics for Medical, Nursing and Pharmacy students. Prentice Hall of India Private Ltd, New Delhi.

- Note: 1) This paper has to taught by Statistics teacher and exam papers to be valued by only **Statistics Board**
- 2) While setting the question paper, 50% Theory and 50% Problems to be considered.

(For the candidates admitted from 2012 – 2013 onwards)

**ODD – SEMESTER**

**ALLIED PAPER - I**

**P. Code:**

**BUSINESS STATISTICAL METHODS**

**(Common to B.Com, and B.Com (C.S))**

**UNIT – I**

Introduction – Collection and Tabulation of Statistical data – Frequency Distribution – Measure of Central Tendency – Mean, Median, Mode, Harmonic Mean and Geometric Mean, Combined Mean.

**UNIT – II**

Measures of Dispersion – Range – Quartile deviation – Mean Deviation – Standard Deviation and their Co-efficient. Measure of Skewness – Karl Pearson and Bowley's Co-efficient of skewness.

**UNIT – III**

Correlation – Types of Correlation – Measures of Correlation – Karl Pearson's co-efficient of correlation – Spearman rank correlations co-efficient.

Simple regression analysis – Regression equation, Fitting of Regression lines – Relationship between Regression Co-efficient and Correlation co-efficient.

**UNIT – IV**

Index Number-Definition of Index Numbers, Uses & problems in the constructions of index numbers. Simple & Weighted Index numbers. Chain and Fixed base index – Cost of living index numbers.

**UNIT – V**

Analysis of Time Series – Definition – Components of Time Series, Uses, Measures of Secular trend, Measure of Seasonal Variation. Method of simple average only.

**TEXT BOOK**

1.Business Statistics - P.A.Navanithan

**REFERENCE BOOKS:**

1. Statistical Methods - S.P.Guptha

2. Statistics - D.C.Sanchati and V.K.Kapoor.

3. Elements of Statistics - Donald R.Byrkt.

Note: **(1) Problems: 80 %; Theory: 20%.**

(2) This paper has to be taught by a **statistics teacher**. This paper has to be referred to **statistics board for valuation**.

(For the candidates admitted from 2012 – 2013 onwards)

**EVEN SEMESTER**

**ALLIED PAPER - II**

<b>P. Code:</b>
-----------------

**BUSINESS STATISTICAL DECISION TECHNIQUES**

**(Common to B.Com, and B.Com (C.S))**

#### UNIT – I

Matrix: Definitions – Operations on Matrix – determinant of Matrix. Inverse of a Matrix (Ad-joint Method only) – Application: Solving of Linear equations – Matrix inverse Method; Cramer's rule.

#### UNIT – II

Sequence and Series – Arithmetic Progression and Geometric Progression

Interpolation: Binomial Expansion method; Newton's Forward and Backward Method, Lagrange's Method.

#### UNIT – III

Probability; Definition – Addition and Multiplication theorems – Conditional and Probability – (Simple Problem only)

#### UNIT – IV

Linear Programming – Formation of LPP, Solution to LPP – Graphical simplex method – BIG – M method

#### UNIT – V

Transportation Problem – North West Corner method – Matrix minima (or) least cost method – Vogel's Approximation method – MODI Method

Assignment Problem – Balanced Hungarian Assignment method

**Note:** (1) Problems 80%; Theory: 20 %

(2) This paper has to be taught by a **statistics teacher**. This paper has to be referred to **statistics board for valuation**.

#### **Text Book**

1. P.A. Navanithan. - Business Statistics

#### **Reference Books:**

1. Dr.S.P.Gupta; Dr.P.A.Gupta; Dr.Manmohan - Business Statistics and Operation Research
2. M.R.Vittal - Business Mathematics

(For the candidates admitted from 2012 – 2013 onwards)

**B.A. (ECONOMICS): ALLIED STATISTICS**

**SEMESTER – III**

**PAPER – I**

<b>P. Code:</b>
-----------------

**STATISTICAL METHODS FOR ECONOMICS**

**Unit I:**

Nature and scope of statistical methods and their limitations – Collection of statistical data – primary and secondary sources – preparation of questionnaires and schedules – classification and tabulation

**Unit II:**

Diagrammatic representation – simple, multiple, and component, percentage bar diagrams – pie diagram and histogram

**Unit III:**

Formation of frequency distribution – Frequency polygon and frequency curve – O'gives curve – Lorenz curve.

**Unit IV:**

Measures of central tendency - Arithmetic Mean, Median, Mode – Harmonic Mean – Geometric mean, weighted arithmetic mean and their uses in Economics

**Unit V:**

Measures of dispersion – Absolute and relative measure of Range – quartile deviation, Mean Deviation and Standard Deviation – Co-efficient of variation

Reference Book:

1. S.P.Gupta - Statistical methods
2. V.K.Kapoor and Gupta (1978), Applied Statistics, S.Chand, Chennai
3. A.L.Nayar and Das - Statistics
4. Vittal - Statistics

**Note:** (1) Problems: 80 %; Theory: 20 %.

(2) This paper has to be taught by a **statistics teacher**. This paper has to be referred to **statistics board for valuation**.

(For the candidates admitted from 2012 – 2013 onwards)  
**B.A. (ECONOMICS): ALLIED STATISTICS**

**SEMESTER – IV**

**PAPER – II**

<b>P. Code:</b>
-----------------

**APPLIED STATISTICS FOR ECONOMICS**

**Unit I:**

Correlation, Types – Linear Correlation, Non-linear Correlation – Scatter diagram - Nature of correlation- Simple correlation Co-efficient (Karl Pearson) Rank correlation co-efficient and their interpretation – Concept of Partial and Multiple Correlation.

**Unit II:**

Regression – Regression Lines – Regression Co-efficient – Types of regression lines – Linear models and their fitting – Using economic data.

**Unit III:**

Time series analysis – definition, uses – components of time series – measures of trend – graphics, semi average methods – Least square method - Measure of season variation – Simple average method.

**Unit IV:**

Index numbers – Definition – Uses of index numbers – Types of Index numbers – Methods of construction – Simple index number and weighted index numbers – test for an Ideal index number – Consumer index number – Uses and method of construction.

**Unit V:**

Basic sampling methods – simple random sampling – Systemic Sampling stratified radon sampling, quota sampling, purposive sampling – sampling distribution and standard errors.(Concepts only)

**Reference Books:**

1. S.C.Gupta - Statistical methods
2. V.K.Kapoor and Gupta (1978), Applied Statistics, S.Chand, Chennai
3. A.L.Nayar and Das - Statistics
4. Vittal - Statistics

**Note:** (1) Problems: 80%; Theory: 20%.

(2) This paper has to be taught by a **statistics teacher**. This paper has to be referred to **statistics board for valuation**.

(For the candidates admitted from 2012 – 2013 onwards)

## **B.B.A. ALLIED STATISTICS**

### **PART-III ALLIED COURSE**

P. Code:
----------

### **BUSINESS MATHEMATICS AND STATISTICS-I**

#### **Unit-I**

Series: Sequence – Series – Arithmetic Progression – Geometric Progression – Harmonic Progression (Simple problems only).

#### **Unit-II**

Matrices: Fundamental ideas about matrices and their operational rules – matrix addition and multiplication – inverse of square matrices of not more than third order – solving Simultaneous equations.

#### **Unit-III**

Descriptive statistics: meaning and definition of statistics – scope and limitations – Statistical survey – source and collection of data – classification and tabulation – Presentation of statistical report.

#### **Unit-IV**

Diagrams and graphs – measures of central tendency – arithmetic, geometric, Harmonic mean – Mean – median – mode – combined mean.

#### **Unit-V**

Measures of variations – absolute and relative measures – range – mean deviation – quartile deviation – standard deviation. Measures of skewness – Lorenz curve.

**Note:** (1) Problems: 80%; Theory: 20%.

(2) This paper has to be taught by a **statistics teacher**. This paper has to be referred to **statistics board for valuation**.

#### **TEXT BOOKS:**

1. Gupta S.P, Statistical methods – Sultan Chand.
2. P.R.Vittal, Business Mathematics and Statistics, Margham Publications.

#### **REFERENCE BOOKS:**

1. Stafford, Business Mathematics-Tata Mc Graw Hill.
2. Sundharsan, An Introduction to Business Mathematics, Sultan Chand & Company.
3. Pillai R.S.N & Mrs. Bagavathi, Statistics – Sultan Chand & Company
4. Dr.P.R. Vittal, Business Mathematics and Statistics – Tata Mc Graw Hill.
5. Sharma, Business Statistics - Margham Publications.
6. Dr. S.P. Gupta & Dr.M.P. Gupta, Business Statistics, Sultan & Chand Sons.
7. RSN Pillai & V.Bagavathi, Statistics, S. Chand.

(For the candidates admitted from 2012 – 2013 onwards)

**B.B.A. ALLIED STATISTICS**  
**PART-III ALLIED COURSE**  
**BUSINESS MATHEMATICS AND STATISTICS-II**

<b>P. Code:</b>
-----------------

**Unit-I**

Mathematics of finance: Simple and Compound interest – annuity – present value of annuity – sinking fund – percentages – discounts.

**Unit-II**

Basics of Calculus – limits – rules of differentiation – maxima and minima (single variable case only) – simple application problems in maxima and minima cost lot size (instantaneous production, no shortage).

**Unit-III**

Simple correlation – Scatter diagram – Karl Pearson's coefficient of correlation – rank correlation coefficient – regression lines.

**Unit-IV**

Time series Analysis: components of time series – measures of trend – free hand curve – semi and moving averages – methods of least squares- measures of seasonal variation – simple average – ratio of trend – ratio to moving average.

**Unit-V**

Index numbers – definition – construction of index numbers – weighted and unweighted methods – fixed and chain base index numbers – test for an Ideal index numbers – cost of living index numbers - construction.

**Note:** (1) Problems: 80%; Theory: 20%.

(2) This paper has to be taught by a **statistics teacher**. This paper has to be referred to **statistics board for valuation**.

**TEXT BOOKS:**

1. Navaneetham P, Business Mathematics, Jai Publications.

**REFERENCE BOOKS:**

1. Dharmapadam, Business Mathematics, S.Viswanathan Publications
2. Dr. S.P. Gupta Statistical Methods, Sultan Chand & Co.
3. Sundharsan & Jayaseelan, An Introduction to Business Mathematics, Sultan Chand & Company.
4. Pillai R.S.N & V. Bagavathi, Statistics – Sultan Chand & Company
5. Dr. P.R.Vittal, Business Mathematics and Statistics, Margham Publications.

(For the candidates admitted from 2012 – 2013 onwards)

**MODEL QUESTION PAPER**  
**PERIYAR UNIVERSITY, SALEM**

**B.Sc. Degree Examination**

**Branch: Mathematics**

**SEMESTER I OR III**

**ALLIED PAPER – I**

**MATHEMATICAL STATISTICS**

P. Code:

**Time: 3 Hours**

**Maximum: 75 marks**

**PART – A (10 X 2 = 20)**

**Answer ALL questions**

1. Define probability density function.
2. Define marginal density function
3. Define mathematical expectation
4. Find mean if  $f(x) = 3x^2$  ;  $0 \leq x \leq 1$
5. Find mean for Binomial distribution.
6. Define Poisson distribution
7. Write down the equation for the two regression lines.
8. Define correlation
9. Write down the Normal equations for fitting a straight line  $Y = a + bx$ .
10. Explain how to fit a curve of the form  $Y = ab^x$

**Part – B (5 x 5 = 25 Marks)**

**Answer ALL Questions**

11. a) Define conditional probability functions for discrete and continuous random variable

Or

11.b) Find marginal distribution of X and Y

<b>X\Y</b>	<b>0</b>	<b>1</b>	<b>2</b>
<b>-1</b>	1/16	1/8	1/16
<b>0</b>	1/4	1/16	1/16
<b>1</b>	1/8	1/8	1/8

12.a) Prove that  $E(X + Y) = E(X) + E(Y)$  and  $E(XY) = E(X) E(Y)$

Or

b). Find mean and variance for the following distribution

X	:	0	1	2	3
P (X)	:	1/8	3/8	3/8	1/8

13.a) Prove that  $\mu_{r+1} = r. \mu_{r-1} + \lambda. d\mu_r / d\lambda$  for Poisson distribution

Or

b). Find mean deviation for Normal distribution.

14.a) Prove that correlation coefficient is independent of change of origin & scale.

b) Prove that  $\tan \theta = \frac{1-r^2}{r} \left( \frac{\sigma_x \sigma_y}{\sigma^2 x + \sigma^2 y} \right)$  Or

15.a) Explain in detail fitting a straight line of the form  $Y = a + bx$ .

Or

b) Fit a equation  $Y = a + bx$  for the following data:

X	:	1	2	3	4	5
Y	:	1.8	5.1	8.9	14.1	19.8

### PART – C (3 x 10 = 30 marks)

Answer any THREE questions

16. Given  $f(x, y) = 4xy$   $0 < x < 1; 0 < y < 1$

Find i) Marginal density functions of X and Y (ii) Are X and Y independent

17. State and prove Tchebychev's inequality

18. Obtain Poisson distribution as a limiting form of Binomial distribution.

19. Prove any two properties of regression coefficient

20. Fit a second degree curve  $Y = a + bx + cx^2$

X	:	0	1	2	3	4
Y	:	1	1.8	1.3	2.5	6.3

(For the candidates admitted from 2012 – 2013 onwards)

## MODEL QUESTION PAPER

PERIYAR UNIVERSITY, SALEM

B.Sc. Degree Examination

Branch: Mathematics

SEMESTER – II OR IV

ALLIED PAPER – II

INFERENCE STATISTICS

P. Code:

Time: 3 Hours

Maximum: 75 marks

### Part – A (10 x 2 = 20)

Answer ALL questions

1. What are the properties of a good estimator?
2. Define population and sample.
3. State Factorization Theorem.
4. Write down the properties of M.L.E.
5. Define standard error.
6. Define Null hypothesis and alternative hypothesis.
7. Define type I error and Type II error.
8. Define critical region.
9. Define level of significance and power of a test.
10. Define unbiased test.

### Part B (5 x 5 = 25)

Answer ALL questions

- 11.a) Define sampling distribution, parameter and statistic.

Or

- b) What are the steps involved in a test of significance.

- 12.a) Define consistency and unbiasedness of an estimator.

Or

- b) If  $X_1, X_2, \dots, X_n$  is a random sample from a normal population  $N(\mu, 1)$  show that  $T = 1/n \sum x_i^2$  is an unbiased estimator of  $\mu^2 + 1$

- 13.a) Explain large sample test for proportion

Or

- b) Explain paired 't' test for difference of means.

14. a) Find the M.L.E. for the parameter  $\lambda$  of a Poisson distribution on the basis of a sample of size 'n'.

Or

- b) Explain the method of maximum likelihood estimation.

15. a) If  $C = \{x/ x \geq 1\}$  is the critical region for testing  $H_0: \theta=2$  against the alternative  $\theta=1$  on the basis of the single observation from the population  $f(x, \theta) = \theta \cdot \exp(-\theta x)$ ,  $\theta < x < \infty$  obtain the values of type I and type II errors.

Or

- b) Explain i) simple hypothesis (ii) Composite hypothesis

**Part – C (3 x 10 = 30)**

**Answer any THREE questions**

16. State and Prove Cramer – Rao inequality.
17. Estimate  $\alpha$  and  $\beta$  in the case of Pearson's Type III distribution by the method of moments, given the pdf
- $$f(x; \alpha, \beta) = \frac{\beta^\alpha}{\Gamma(\alpha)} \cdot x^{\alpha-1} e^{-\beta x} \quad 0 \leq x \leq \infty$$
18. Explain Large Sample test for population Mean.
19. Explain 't' test for testing the significance of an observed sample correlation coefficient.
20. State and prove Neyman-Pearson Lemma.

(For the candidates admitted from 2012 – 2013 onwards)

**MODEL QUESTION PAPER**  
**PERIYAR UNIVERSITY, SALEM**

**B.Sc. Degree Examination**

**Branch: Mathematics**

**SEMESTER II OR IV**

**ALLIED STATISTICS PRACTICAL**

**P. Code:**

**Time: 3 Hours**

**Maximum: 60 marks**

**Answer Any THREE questions**

**All questions carry EQUAL marks**

1. Calculate (i) mean deviation from mean and (ii) Karl Pearson's coefficient of skewness.

**Classes** : 20-25 25-30 30-35 35-40 40-45 45-50 50-55 55-60

**Frequency** : 26 44 60 101 109 84 66 10

2. Fit a Binomial distribution and test the goodness of fit.

**x** : 1 2 3 4 5 6

**f** : 16 20 25 14 29 28

3. Fit a second degree equation of the form  $Y = a + bx + cx^2$

**X:** 1 2 3 4 5 6 7 8 9

**Y:** 12 11 13 15 14 17 16 19 18

4. Calculate correlation coefficient, regression lines. Also find the value of X when  $Y = 170$ .

**X:** 78 89 96 69 59 79 68 61

**Y:** 125 137 156 112 107 136 123 108

5. From the following data test whether the two attributes A and B are independent (or) not.

<b>A/B</b>	<b>A1</b>	<b>A2</b>	<b>A3</b>	<b>A4</b>
<b>B1</b>	14	25	22	18
<b>B2</b>	21	39	33	27
<b>B3</b>	35	65	55	45

(For the candidates admitted from 2012 – 2013 onwards)

**MODEL QUESTION PAPER**  
**PERIYAR UNIVERSITY, SALEM**

**B.Sc. Degree Examination**

**Branch: Computer Science**

**ODD SEMESTER**

**ALLIED PAPER - I**

**STATISTICAL METHODS**

**(COMMON TO B.Sc GEOGRAPHY/IS/BCA)**

**Time: 3 Hours**

**Maximum: 75 marks**

**Part – A (10 x 2 = 20)**

**Answer ALL questions**

1. What are statistical methods?
2. Mention any two secondary sources of data?
3. Write the demerits of the median
4. Write down any four methods to measure the central tendency.
5. Write the formula for quartile deviation
6. What is standard deviation?
7. Define regression.
8. What is rank correlation?
9. What is Systematic Sampling?
10. Mention any two sources of non sampling errors

**Part – B (5 x 5 = 25)**

**Answer ALL questions**

11. a) Write down the limitations of statistics.  
Or  
b) What are the sources to collect the primary data?

12. a) What are the characteristics of a good average  
Or  
b) Find arithmetic mean

Mid Value:	18	25	32	39	46	53	60
Frequency:	10	15	32	42	26	12	9

13. a) Explain the various measures of dispersion  
Or  
b) Calculate the coefficient of variation of

16, 24, 32, 27, 28, 35, 23, 25, 30

14. a) Calculate the correlation co-efficient from the following data

Rank of X:	2	3	1	4	5	6	7	8
Rank of Y:	4	1	8	7	6	5	2	3

Or

- b) If  $5X - Y = 22$  and  $64X - 45Y = 20$  are the two regression lines. Find the average of X and Y.

15. a) Explain simple random sampling methods

Or

- b) Consider a population of 5 units with values 1,2,3,4,5. Write down all possible samples of 3 (without replacement). Find (i) Population mean (ii) mean of the Sample

**Part – C (3 x 10 = 30)**

**Answer any THREE questions**

16. What do you mean by Tabulation and Classification.

17. Find mean, median and mode from the following data

Marks :	0-15	15-30	30-45	45-60	60-75	75-90
Students:	8	11	17	30	19	15

18. Find SD and CV from the following data

X :	0-10	10-20	20-30	30-40	40-50	50-60
F :	8	12	18	13	15	9

19. Find Karl Pearson's coefficient of correlation from the following data

X :	10	15	32	42	66	72	89
Y :	18	25	32	39	46	53	60

20. What are non-sampling errors? Discuss the sources of non-sampling errors and the methods of controlling them.

(For the candidates admitted from 2012 – 2013 onwards)

**MODEL QUESTION PAPER**  
**PERIYAR UNIVERSITY, SALEM – 11**

**B.Sc. Degree Examination**  
**Branch: Computer Science**

P. Code:

**EVEN SEMESTER**  
**ALLIED PAPER - II**  
**APPLIED STATISTICS**  
**(COMMON TO B.Sc GEOGRAPHY/IS/BCA)**

**Time: 3 Hours**

**Maximum: 75 Marks**

**Part – A (10 x 2 = 20)**  
**Answer ALL questions**

1. Define random variable
2. Define mathematical expectation of a random variable.
3. Define Binomial distribution
4. Under what conditions the Binomial distributions tends to Poisson distribution.
5. Write the normal equations for fitting a straight line
6. Write the normal equations for fitting a Parabola
7. Define Standard error
8. Define level of significance
9. Write any two applications of chi square distribution
10. Write any two assumptions for chi square test

**Part – B (5 x 5 = 25)**  
**Answer ALL questions**

11. a) State and prove the addition theorem on mathematical expectation.  
Or  
b) Write the properties of mathematical expectation
12. a) Ten coins are thrown simultaneously. Find the probability of getting (i) Two heads (ii) At least two heads.

Or

- b) Derive mean and variance for Poisson distribution

- 13.a) Fit a Binomial distribution when  $p = q$

X	:	0	1	2	3	4	5
f	:	14	56	110	88	40	12

Or

b) Fit a straight line to the following data.

X	:	0	5	10	15	20
Y	:	10	14	19	25	31

14.a) Average height of 10 persons is 176cms and its SD is 25cms. Test whether the population has a mean height of 180 cms.

Or

b) What are the uses of 'F' Statistic and write down the degrees freedom of Error in two-way analysis when 4 and 5 are number of treatment and blocks respectively

15.a) Explain the chi square test for goodness of fit

Or

b) Test the independence of attributes A and B

B\A	A <sub>1</sub>	A <sub>2</sub>
B <sub>1</sub>	9	16
B <sub>2</sub>	51	24

### Part – C (3 x 10 = 30)

Answer any **THREE** questions

16. Find (i) mean (ii) S.D. of the random variable.

X with the following probability mass function.

X	:	-1	0	1	2	3
P (X)	:	1/12	1/4	1/6	1/2	0

17. Derive the recurrence formula for Poisson probabilities

18. Describe the method of fitting the curve of  $Y = ax + b$

19. Test whether the two sample means differ significantly or not

Sample	Size	Average	S.D.
1	120	42	9
2	80	46	10

20. The following table gives the data regarding the literacy and employment. Test whether the two characters are independent.

	Literacy Level		
	High	Medium	Low
Employed	22	48	30
Unemployed	38	42	40

(For the candidates admitted from 2012 – 2013 onwards)

**MODEL QUESTION PAPER**  
**PERIYAR UNIVERSITY, SALEM – 11**

P. Code:

**B.Sc. Degree Examination**  
**Branch: Computer Science**

**EVEN SEMESTER**  
**ALLIED STATISTICS PRACTICAL**  
**(COMMON TO B.Sc GEOGRAPHY/IS/BCA)**

**Time: 3 hours**

**Maximum: 60 marks**

**Answer any THREE questions**  
**All questions carry EQUAL marks**

1. Following are the marks obtained by 50 students in statistics.  
70, 45, 33, 74, 60, 80, 35, 60, 70, 25, 60, 27, 96, 36, 49, 50, 75, 75, 80, 75,  
27, 40, 60, 70, 80, 90, 60, 75, 80, 20, 33, 60, 75, 60, 44, 67, 32, 30, 40, 60,  
27, 20, 75, 90, 60, 72, 33, 44, 60, 72  
Prepare continuous frequency distribution and also draw a Histogram.
2. Calculate (i) Mean; (ii) Median; (iii) Mode (iv) Variance (v) Co-efficient of variance to the following data.  

X	:	0-15	15-30	30-45	45-60	60-75	75-90
F	:	7	245	30	27	8	4
3. Fit the curve of  $Y = a x^2 + bx + c$  from the following data.  

X	:	0	1	2	3	4	5
Y	:	0.2	2.8	7.2	12.8	20.8	29.8
4. Fit the Binomial distribution and test the goodness of fit from the following data.  

X	:	0	1	2	3	4	5	6
F	:	10	60	80	100	75	24	11
5. Find the coefficient of correlation  

X:	92	89	86	87	83	71	77	63	53	50
Y:	86	83	77	91	68	52	85	82	57	57

(For the candidates admitted from 2012 – 2013 onwards)

**MODEL QUESTION PAPER**  
**PERIYAR UNIVERSITY, SALEM**

P. Code:
----------

**B.Sc. Degree Examination**

**ODD SEMESTER**

**Paper – I**

**Allied – Bio-Statistics**

**(Common to B.Sc.(Microbiology, Bio-Chemistry and  
Bio-Technology)**

**Time: 3 Hours**

**Maximum: 75 marks**

**PART – A (10 x 2 = 20)**

**Answer ALL questions**

1. Define Bio-Statistics
2. What do you mean by qualitative data?
3. What is a Secondary Data?
4. State two sources of Biological Data.
5. Find the average blood pressure of five patients using the following data. 85, 80, 84, 75, 75
6. Define interquartile range.
7. What is the range of correlation co-efficient?
8. Write the regression equation of Y on X.
9. Define standard error.
10. Define Hypothesis; Null hypothesis.

**PART – B (5 X 5 = 25)**

**Answer ALL questions**

11. a) Distinguish between quantitative and qualitative data with an example.  
Or  
b) What are the sources of data used in the study of awareness about AIDS among college students?
12. a) Explain (i) Questionnaire, ii) Schedule  
Or  
b) Explain (i) Classification (ii) Dichotomy classification.

13. a) Find the average blood pressure of the following data:

Blood pressure: 105 110 106 120 130 140

No. of patients : 10 15 20 25 15 10

Or

- b) What are the measures of dispersion?

Or

14. a) Find the correlation between systolic (X) and Diastolic (Y) Blood pressure using the following data:

X 80 89 100 110 120

Y 55 70 75 70 80

Or

- b) Explain the method of fitting straight line equation for a given set of data.

15. a) Explain (i) Simple random sample (ii) Sampling distribution

Or

- b) Find the chi-square value, using the following data;

	B	$\beta$
A	12	26
$\alpha$	16	6

**PART – C (3 x 10 = 30)**

**Answer any THREE questions**

16. Explain the limits of statistics in the field of life science

17. Explain the sample survey method of collecting data.

18. Find the mean and median from the following data.

Weight in Kg.: 2.5 2.75 3.00 3.25 3.50

No. of babies: 10 25 50 20 15

19. Find the rank correlation co-efficient from the following data:

Rank (X): 1 2 3 4 5 6 7 8 9 10

Rank (Y): 10 9 8 7 6 5 4 3 2 1

20. State the conditions for the validity of chi-square test.

(For the candidates admitted from 2012 – 2013 onwards)

**MODEL QUESTION PAPER**  
**PERIYAR UNIVERSITY, SALEM**  
**B.Com Degree Examination**

P. Code:

**ODD SEMESTER**  
**(Common to B.Com and B.Com (C.S))**  
**PAPER – I**

**BUSINESS STATISTICAL METHODS**

**Time: 3 Hours**

**Maximum: 75 marks**

**Part – A (10 x 2 = 20 marks)**

**Answer ALL questions**

1. Define class interval.
2. What is Histogram?
3. Calculate the median of the following data:  
39, 61, 80, 46, 43, 89, 40, 37, 28, 60, 89, 56, 45, 47, 38
4. In a distribution if mean is 2.6 and median is 3.1, find mode.
5. What is the formula for rank correlation?
6. Write the equation of regression line Y on X
7. Write the 4 components of time series.
8. Define time series.
9. What is the formula for Laspeyre's index numbers?
10. Explain the time reversal test.

**Part – B (5 x 5 = 25)**

**Answer ALL questions**

11. a) What are the main objectives of classification  
(Or)  
b) The weekly wages in Rs. Paid by a house building contractor to the workers are given below. Form a discrete frequency distribution.  
300, 240, 240, 150, 120, 240, 120, 120, 150, 150,  
150, 240, 150, 150, 120, 300, 120, 150, 240, 150,  
150, 120, 240, 150, 240, 150, 120, 120, 240, 150
- 12.a) What are the requisites of a good average.  
(Or)  
b) Calculate average daily wages from the following data:

Daily Wages (in Rs.):	60	80	100	120	160	180	200
No. of workers	: 5	8	12	22	10	7	6

13.a) Calculate quartile deviation from the following data.

Life Expectancy: (in month)	79	43	40	34	42	41
No. of Patients:	4	7	15	8	7	2
(Or)						

b) Calculate mean deviation from the following data.

Size	: 3-4	4-5	5-6	6-7	7-8	8-9	9-10
Frequency:	3	7	22	60	85	32	8

14.a) Find the standard deviation for the following data:

X:	1	2	3	4	5
Y:	3	7	10	3	2
(Or)					

b) Given  $n = 10$ ,  $\sum x = 48$ ,  $\sum y = 63$ ,  $\sum xy = 180$ ,  $\sum x^2 = 110$ ,  $\sum y^2 = 100$ .

Find the coefficient of correlation.

15.a) Calculate 3 yearly moving average for the following time series

Year	: 1971	1972	1973	1974	1975	1976	1977	1978
Production	: 23	25	27	25	26	28	27	29
(Rs. in Crores)								

(Or)

b) Construct the cost of living index number from the following group data:

Group	Weights	Group Index Number
Food	47	247
Fuel and Lighting	7	293
Clothing	8	289
House rent	13	100
Miscellaneous	14	236

**Part – C (3 x 10 – 30)**

**Answer any THREE Questions**

16. Find mean, median and mode of the following distribution.

Marks :	10-25	25-40	40-55	55-70	70-85	85-100
Frequency:	6	20	44	26	3	1

17. Calculate Karl Pearson's coefficient of Skewness for the following data.

Price:	80-90	90-100	100-110	110-120	120-130
Frequency:	11	29	18	27	15

18. Find i) Coefficient of correlation

ii) The two regression equations

iii) Most likely value of X when Y = 12

iv) Most likely value of Y when X = 22, using the following data.

X:	2	8	10	-2	5	-4
Y:	3	2	5	10	-2	-3

19. Fit a trend line to the following data and estimate the sales for 1993:

Year :	196	1987	1988	1989	1990
Sales :	70	74	80	86	90

20. Calculate Fisher's Ideal Index from the following data and show how it satisfies time reversal test and factor reversal test

Commodity	1996-97		1997-98	
	Price(Rs)	Value (Rs.)	Price(Rs.)	Value (Rs.)
A	10	100	12	96
B	8	96	8	104
C	12	144	15	120
D	20	300	25	250
E	5	40	8	64
F	2	20	4	24

(For the candidates admitted from 2012 – 2013 onwards)

**MODEL QUESTION PAPER**  
**PERIYAR UNIVERSITY, SALEM**

P. Code:

**B.Com. Degree Examination**

**EVEN SEMESTER**

**(Common to B.Com and B.Com (C.S))**

**Paper – II**

**BUSINESS STATISTICAL DECISION TECHNIQUES**

**Time: 3 Hours**

**Maximum: 75 marks**

**Part – A (10 x 2 = 20)**

**Answer ALL questions**

1. Define a matrix.
2. What do you mean by unit matrix?
3. What is an Arithmetic progression?
4. State the relationship between operators  $\Delta$  and E.
5. What is the probability of getting a head when a coin is tossed twice
6. Define the conditional probability.
7. Mention any four uses of LPP.
8. What is an optimum solution of LPP?
9. What do you mean by an unbalanced transportation problem?
10. Distinguish between transportation and assignment problems.

**Part – B (5 x 5 = 25)**

**Answer ALL questions**

11. a) If  $A = \begin{pmatrix} 2 & 0 \\ -5 & 6 \end{pmatrix}$   $B = \begin{pmatrix} -3 & 6 \\ 4 & 1 \end{pmatrix}$  find  $A+B$

(Or)

b) If  $A = \begin{pmatrix} 3 & 4 \\ 1 & 2 \end{pmatrix}$  find its inverse matrix

12. a) Find the 10<sup>th</sup> term of the series.  $1/4, 1, 7/4, 11/4, \dots$

(Or)

b) Interpolate the missing value of  $F(x)$  in the following data, using binomial expansion method.

X:	0	2	4	6
F(x)	1	9	-	97

13. a) What are the properties of probability?  
(Or)  
b) If A and B are independent events, and if  $P(A) = 1/3$ ;  $P(B) = 3/4$  then find  $P(A \cup B)$ .

14. a) Consider two different types of milk powder A, B. Assume that these milk powder contain vitamins V1, V2 and V3. Minimum daily requirement of the vitamins are 1 mg. of V1, 50 mg. of V2 and 10 mg of V3 – Suppose milk powder A contains 1 mg of V1, 100 mg of V2 and 10 mg of V3 where as milk powder B Contains 1 mg of V1, 10 mg of V2 and 100 mg. of V3. The cost of one unit of milk powder A is Rs.1 and that of B is Rs.1.5. Formulate this as a LPP.

(Or)

- b) Solve graphically the following LPP

$$\text{Maximize } Z = 5x_1 + 3x_2$$

$$\text{Subject to } 3x_1 + 4x_2 \geq 2, x_1 \geq 2, \text{ and } x_1 \geq 0; x_2 \geq 0$$

15. a) Solve the transportation problem using North West Corner rule

	To				Supply
	2	2	2	1	3
From	10	8	5	4	7
	7	6	6	8	5
Demand	4	3	4	4	

(Or)

- b) What is an assignment problem? What are the methods for solving it?

### Part – C (3 x 10 = 30)

#### Answer any THREE questions

16. Solve the following linear equations, using Cramer's rule  
 $3x + 4y = 5$ ;  $3x = 4y = 2$
17. What is a Geometric progression? Find the sum of the series  
 $1, 1/x, 1/x^2, \dots$  to n terms
18. Define the probability. State the Addition theorem and multiplication theorem on probability.

19. Solve by simplex method

$$\text{Maximize } Z = 2x + 5y$$

$$\text{Subject to } x + 4y \leq 24$$

$$3x + y \leq 21$$

$$x + y \leq 9 ; x, y \geq 0$$

20. Solve the following assignment problem

	I	II	III	IV	V			
1	11	17	8	16	20			
2	9	7	12	6	15			
3	13	16	15	12	16			
4	21	24	17	28	26			
			5	14	10	12	11	15

(For the candidates admitted from 2012 – 2013 onwards)

**MODEL QUESTION PAPER**  
**PERIYAR UNIVERSITY, SALEM**

**B.A. Degree Examination**

**Branch: Economics**

**ODD SEMESTER**

**Paper – I**

***STATISTICAL METHODS FOR ECONOMICS***

**Time: Three hours**

**Maximum: 75 marks**

<b>P. Code:</b>
-----------------

**PART A – (10 X 2 = 20)**

**Answer ALL questions.**

1. State the definition of primary data.
2. What is a questionnaire?
3. Differentiate between diagram and graph.
4. What is bar diagram?
5. Define frequency.
6. What is class interval?
7. Write the empirical formula for mode.
8. Name the graph used to estimate Median.
9. Define Range.
10. What is Quartile Deviations?

**PART – B (5 X 5 = 25)**

**Answer ALL questions**

11. a) What are the sources of secondary data?  
Or  
b) How do you prepare questionnaires?
12. a) Explain Histogram.  
Or  
b) What is a pie diagram?
13. a) Explain frequency distribution.  
Or  
b) What is frequency polygon?
14. a) State the properties of arithmetic mean.  
Or

b) Calculate mean and mode from the following data:

(Heights in Cms.): 152 155 155 157 152 157 160 157  
150 162 157 160 162 165 160.

15. a) What is a Lorenz curve? What are its uses?

Or

b) Explain coefficient of variation.

**PART – C (3 x 10 = 30 marks)**

**Answer any THREE questions**

16. State and explain the methods of collecting primary data.

17. State and explain the various types of bar diagram.

18. Give a detailed account of O'gives.

19. Define median. What are its properties? Write down its uses.

20. What are the different measures of dispersion/ Bringing out their significance.

(For the candidates admitted from 2012 – 2013 onwards)

**MODEL QUESTION PAPER**  
**PERIYAR UNIVERSITY, SALEM**

P. Code:

**B.A. Degree Examination**

**Branch : Economics**

**EVEN SEMESTER**

**Paper – II**

**APPLIED STATISTICS FOR ECONOMICS**

**Time: 3 Hours**

**Maximum: 75 marks**

**PART – A (10 x 2 = 20)**

**Answer ALL questions**

1. What is a scatter diagram?
2. State the range of correlation co-efficient?
3. State two regression lines.
4. If one of the regression coefficient is less than 1, what is the value of other regression co-efficient?
5. What is a time series data?
6. What is a secular trend?
7. What is an index number?
8. Write the formula for Laspeyre's Index number.
9. What is the standard error?
10. State the condition for using simple random sampling.

**PART – B (5 x 5 = 25)**

**Answer ALL questions**

11. a) Find the simple correlation coefficient to the following data:

Price (in Rs.)	:	10	15	17	18	23
Demand (in Kg.)	:	50	45	40	35	30

Or

- b) Find the rank correlation coefficient to the following data:

Rank X:	1	6	5	10	3	2	4	9	7	8
Rank Y:	6	4	9	8	1	2	3	10	5	7

12. a) Fit a regression lines to the following data:  $\bar{X} = 10$ ,  $\bar{Y} = 20$  and standard deviations  $S_x = 1.5$ ,  $S_y = 2$  and correlation coefficient  $r = 0.6$

Or

- b) Distinguish between correlation and regression. Also state the interpretation about regression coefficient.

13. a) What are the components of time series

Or

- b) Explain how you measure the trend using graphical method.

14. a) Index number is an economic barometer. Give your comment.

Or

- b) What are the uses of Index Number?

15. a) Define (i) Sampling (ii) Simple random sampling

Or

- b) Explain sampling error and non sampling errors.

**PART – C (3 x 10 = 30)**

**Answer any THREE questions**

16. Calculate the Pearson's coefficient of correlation from the following data.

X: 43 44 46 40 44 42 45 42 38 30 42 57  
Y: 29 31 19 18 19 27 27 29 41 30 26 10

17. Given the data: Variance of X = 9,

Regression equations:  $4X - 5Y + 33 = 0$ ,  $20X - 9Y - 107 = 0$

Find (i) the mean values of X and Y and

(ii) The standard deviation of Y and

(iii) The coefficient of correlation between X and Y.

18. a) Below are given the figures of production (in tones) of a sugar factory

Years : 1989 1990 1991 1992 1993 1994 1995

Production (in tones): 77 88 94 85 91 98 90

Fit a straight line trend by the method of least squares and obtain the trend values.

19. a) Calculate Laspeyre's, Paasche's, Marshall and Fishers Ideal Index number for the following data:

Commodities	Base year		Current year	
	Quantity	Price	Quantity	Price
A	40	4	35	3
B	15	3	20	4
C	20	6	15	5
D	30	5	25	2
E	35	5	30	6

20. What are the merits of simple random sampling and systematic sampling?

**(For the candidates admitted from 2012 – 2013 onwards)**  
**PAPER (SUBJECT) CODES**